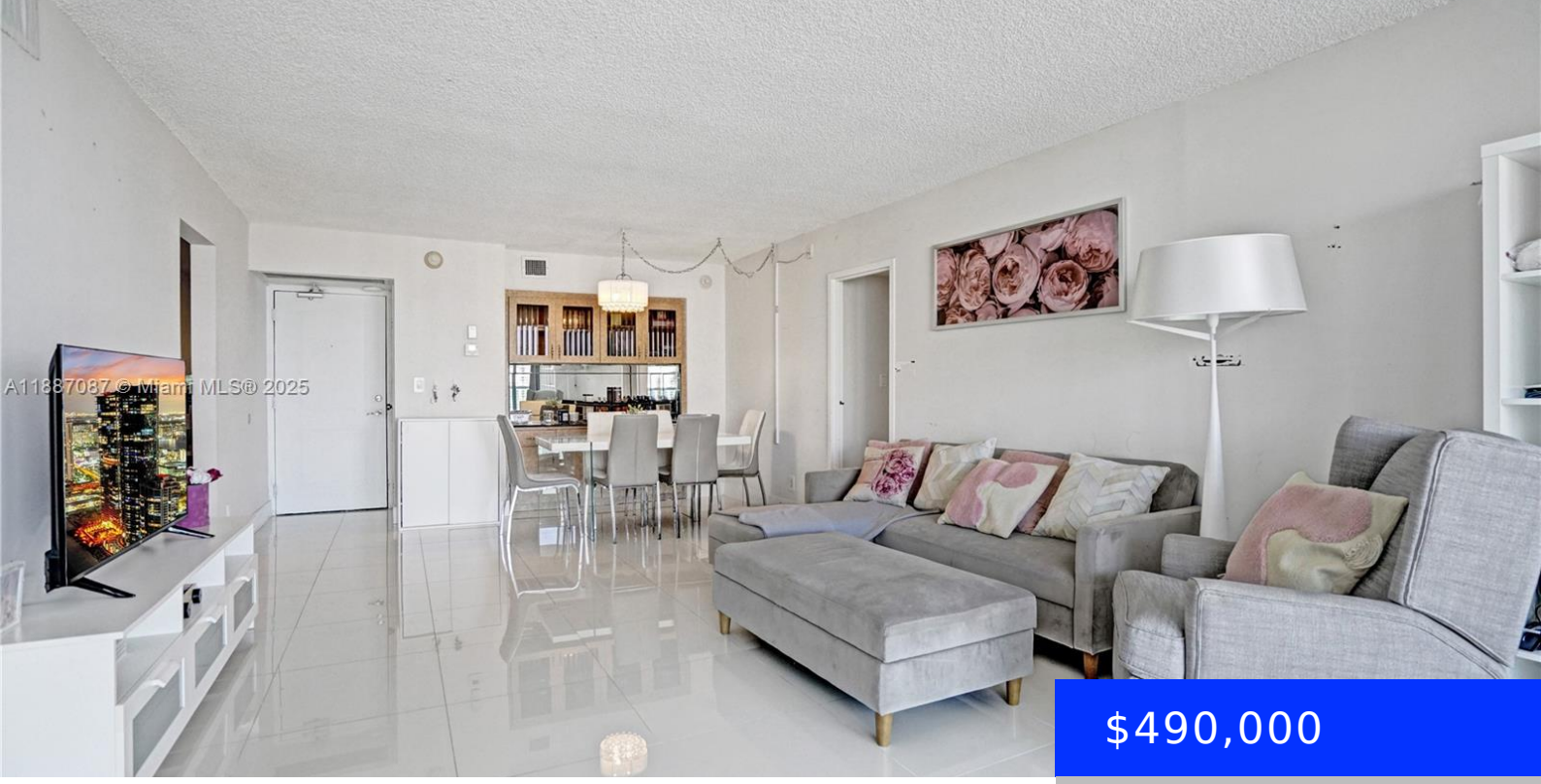

$490,000

- 2 beds
- 2 baths
- Residential
- Condominium
- Active
- 1357 sq ft

100 BAYVIEW DR, SUNNY ISLES BEACH, FL, 33160

https://ritterproperties.com

Great opportunity! Best priced unit on a high floor with water views! Ready to sell! Enjoy this wonderful updated 2 bed, 2 bath on the 19th floor of the highly sought-after Arlen House East! This residence boasts stunning Sunny Isles Beach water and city views, an ideal retreat for those embracing the South Florida coastal […]

Basics

Date added: Added 5 months ago

Type: Residential

Bedrooms: 2 beds

Half baths: 0 half baths

Lot size, sq ft: 0 sq ft

ListOfficeName: Coldwell Banker Realty

View: Canal, Intracoastal View

ListAOR: Miami Association of REALTORS®

MLS ID: A11887087

Category: Condominium

Status: Active

Bathrooms: 2 baths

Area: 1357 sq ft

SubdivisionName: ARLEN HOUSE EAST CONDO

GarageSpaces: 1

UnitNumber: 1931

EntryLevel: 19

Building Details

Cooling features: Electric

ArchitecturalStyle: High Rise

Building Name: Arlen House

Exterior material: CBS Construction

Year built: 1975

NewConstructionYN: No

Heating: Electric

Parking: 1 Space

Amenities & Features

Features: Elevator, Lobby, Walk-In Closet(s)

Amenities: Dishwasher, Electric Range, Microwave, Refrigerator

Waterfront available: Yes

AttachedGarageYN: No

PoolPrivateYN: No

Security Features: Complex Fenced, Doorman, Guard At Site

ExteriorFeatures: East Of Us1, Open Balcony

GarageYN: Yes

CoolingYN: Yes

FireplaceYN: No