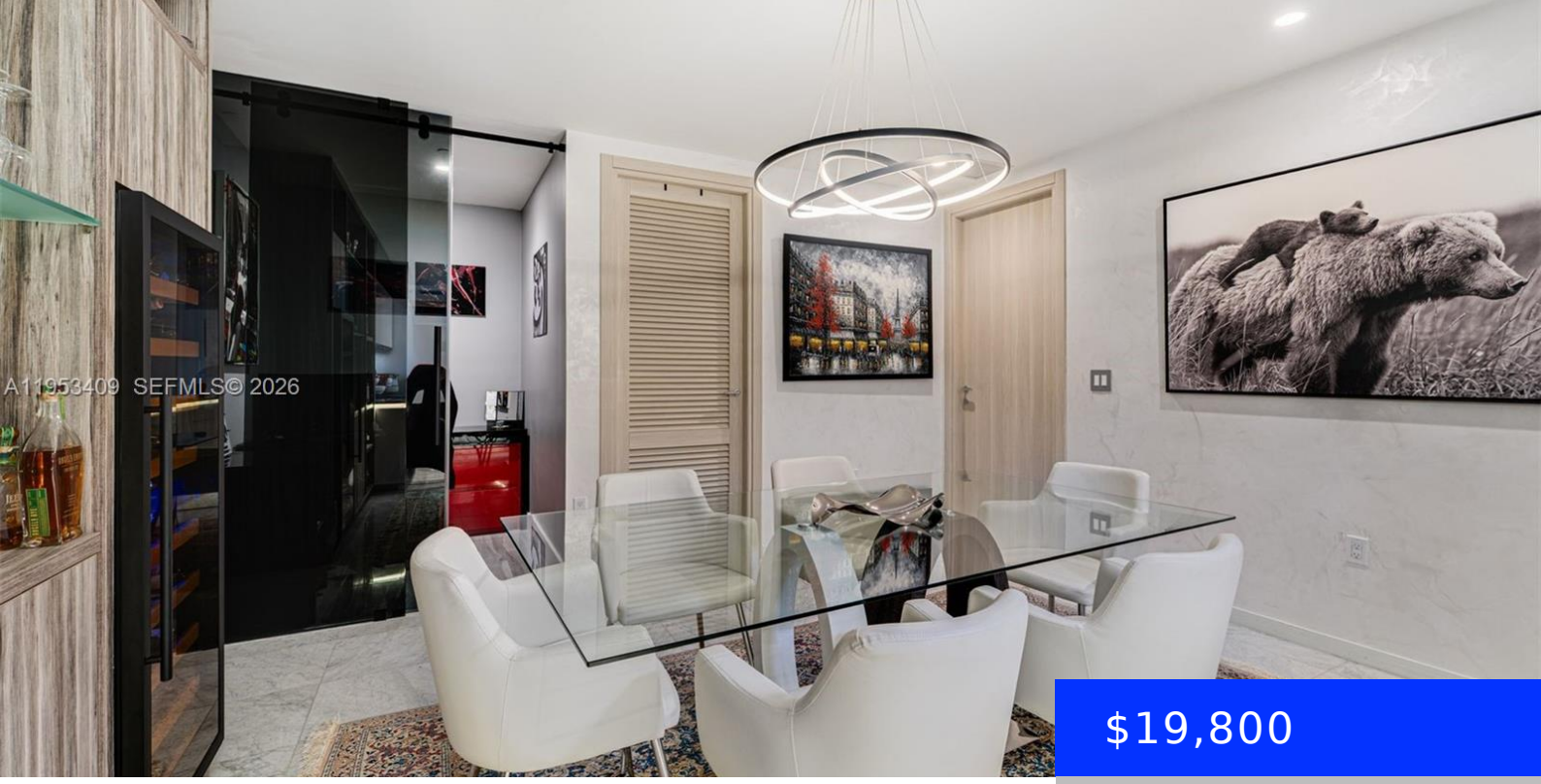

$19,800

- 3 beds
- 3 baths
- Residential Lease
- Condominium
- Active
- 2211 sq ft

1000 BRICKELL PLZ, MIAMI, FL, 33131

https://ritterproperties.com

BRAND NEW furniture package to be delivered. Located within Brickell Flatiron’s coveted penthouse tier, PH5203 offers a meaningfully elevated living experience—from fast-track elevator access (Elevators 1 & 6) and upgraded entry doors to higher 10’ ceilings and quieter, more private hallways. The residence features automatic lift-system kitchen cabinetry, oversized appliances, and a layout enhanced by […]

Basics

Date added: Added 1 month ago

Category: Condominium

Type: Residential Lease

Status: Active

Bedrooms: 3 beds

Bathrooms: 3 baths

Half baths: 1 half bath

Area: 2211 sq ft

Lot size, sq ft: 0 sq ft

SubdivisionName: BRICKELL FLATIRON CONDO,BRICKELL FLATIRON

LeaseTerm: 1 Year With Renewal Option,More Than 1 Year,12 Months

ListOfficeName: Compass Florida, LLC

GarageSpaces: 3

View: Bay

UnitNumber: PH5203-FURN

ListAOR: Miami Association of REALTORS®

EntryLevel: 52

MLS ID: A11953409

Building Details

Cooling features: Central Air

Year built: 2019

NewConstructionYN: No

Building Name: BRICKELL FLATIRON CONDO

Heating: Central

Parking: 2 Spaces, Assigned, Valet

Amenities & Features

Features: Bar, Built-in Features, Closet Cabinetry, Walk-In Closet(s)

Security Features: Key Card Entry, Building Security, Lobby Attended, Key/Card Entry Parking

CommunityFeatures: Exercise Room, Game Room

WindowFeatures: Complete Impact Glass, High Impact Windows, Verticals

ExteriorFeatures: Open Balcony

PoolFeatures: Private

Waterfront available: No

GarageYN: Yes

AttachedGarageYN: Yes

CoolingYN: Yes

PoolPrivateYN: Yes

FireplaceYN: No