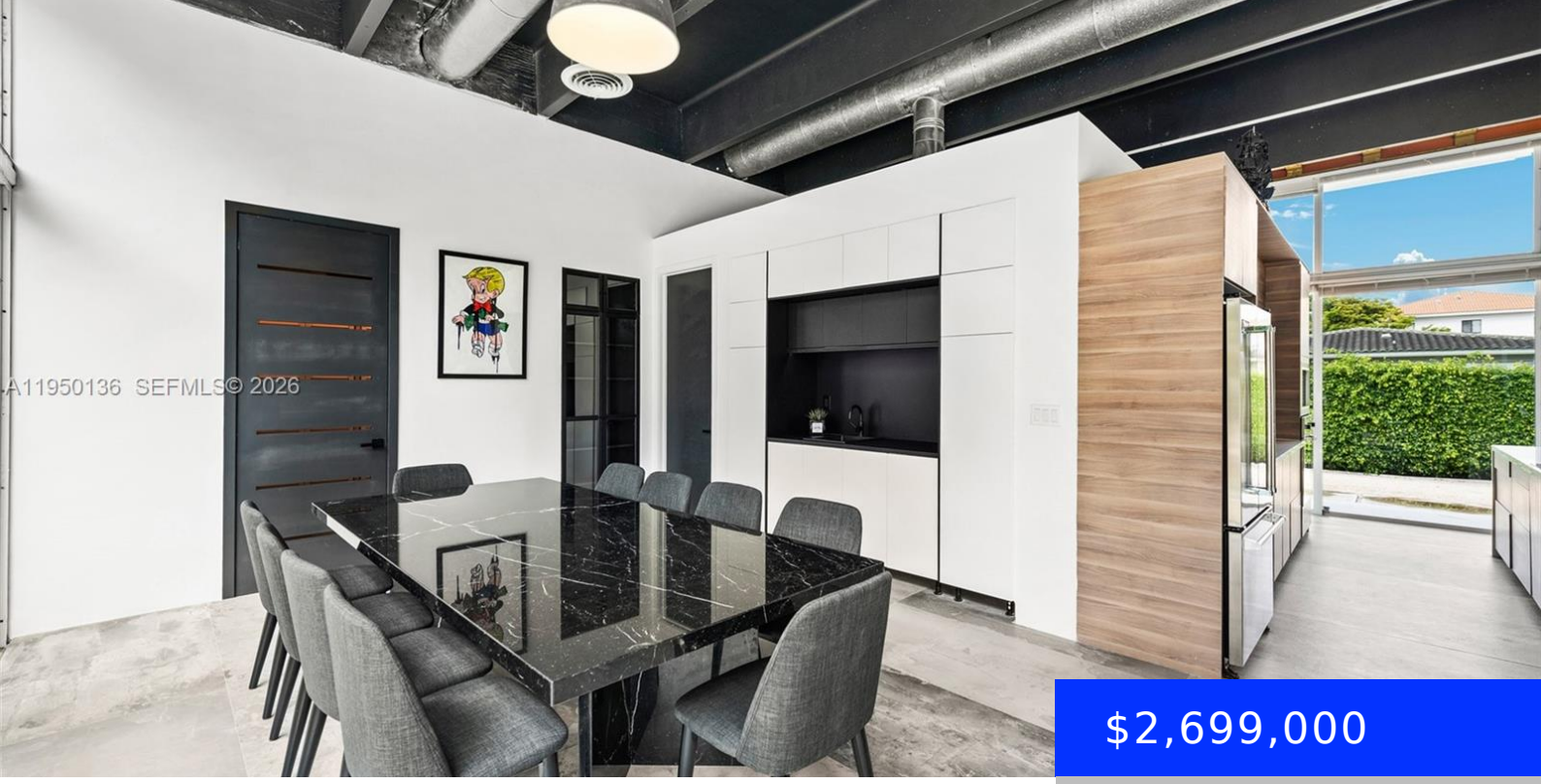

$2,699,000

- 6 beds
- 6 baths
- Residential
- Single Family Residence
- Active
- 3742 sq ft

1000 89TH ST, MIAMI, FL, 33138

https://ritterproperties.com

This residence boasts 15 foot ceilings, tons of natural light and a great open floor-plan. Home features S/S appliances, updated bathrooms, and a modern industrial design. Pool and jacuzzi over lush and spacious landscaping. Corner double lot with 17,593 sq ft. Ideal location for all that Miami has to offer. Zoning allows Vacation/Short Term Rentals.

Basics

Date added: Added 2 months ago

Category: Single Family Residence

Type: Residential

Status: Active

Bedrooms: 6 beds

Bathrooms: 6 baths

Half baths: 1 half bath

Area: 3742 sq ft

Lot size, sq ft: 17593 sq ft

SubdivisionName: AMD PL OF BELMAR

ListOfficeName: Coldwell Banker Realty

View: Other

ListAOR: Miami Association of REALTORS®

MLS ID: A11950136

Building Details

Cooling features: Central Air, Electric

Year built: 1994

ArchitecturalStyle: Detached, One Story, Ranch

NewConstructionYN: No

Building Name: AMD PL OF BELMAR

Heating: Electric

Exterior material: Concrete Block Construction

Roof: Other

Parking: Driveway, On-street

Amenities & Features

Features: Cooking Island, Den/Library/Office, First Floor Entry, French Doors, Utility Room/Laundry, Volume Ceilings

Security Features: Owned Burglar Alarm

Amenities: Dishwasher, Disposal, Dryer, Electric Range, Electric Water Heater, Microwave, Refrigerator, Washer

CommunityFeatures: Public Road

WindowFeatures: Blinds

ExteriorFeatures: Lighting

PoolFeatures: In Ground

Waterfront available: No

GarageYN: No

AttachedGarageYN: No

CoolingYN: Yes

PoolPrivateYN: No

FireplaceYN: No