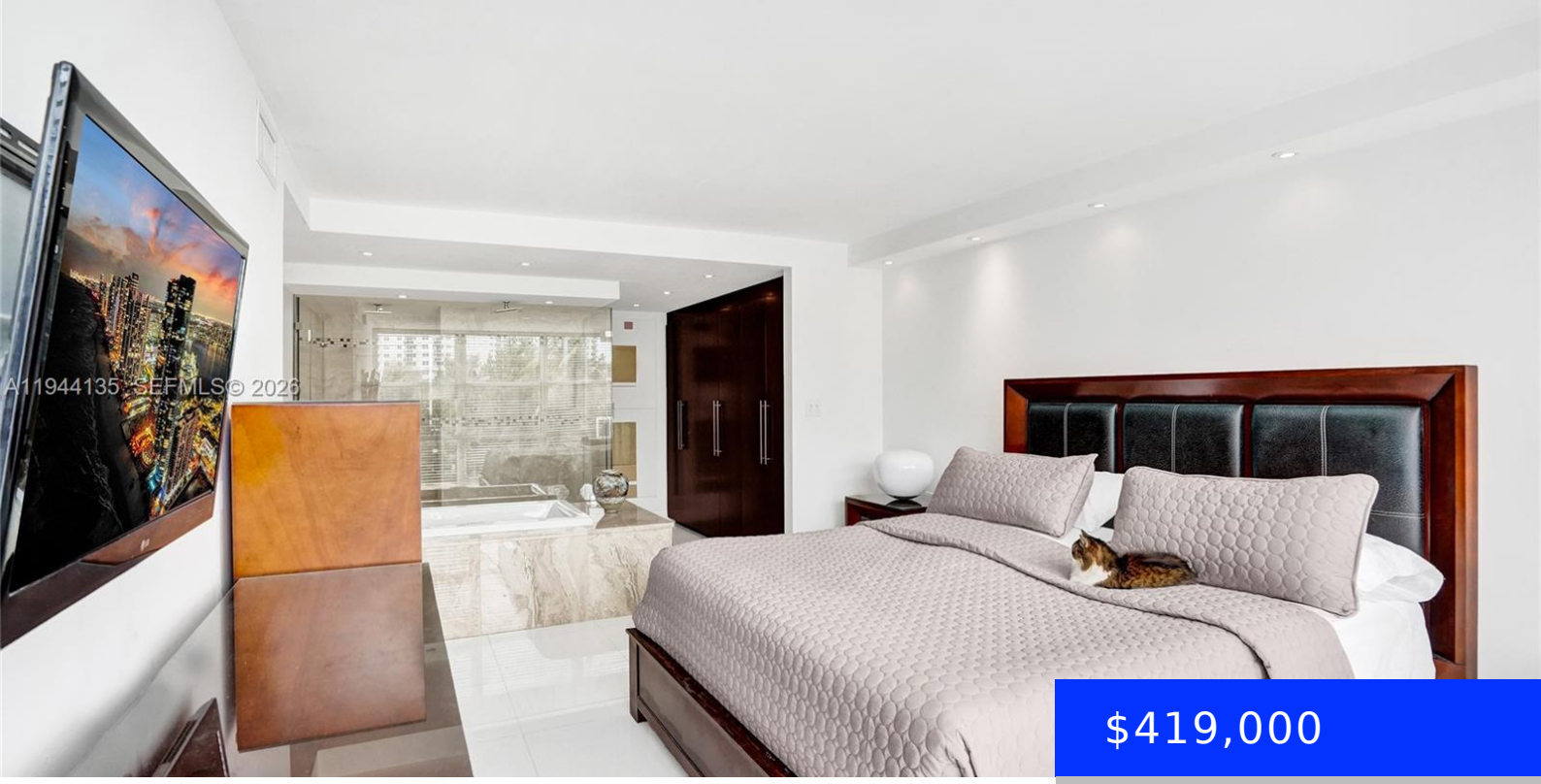

$419,000

- 3 beds
- 2 baths
- Residential
- Condominium
- Active
- 1430 sq ft

1000 PARKVIEW DR, HALLANDALE BEACH, FL, 33009

https://ritterproperties.com

Magnificent corner unit 2-bedroom plus den featuring a wraparound open balcony with stunning intracoastal views. Fully furnished with porcelain flooring throughout the unit. Spacious master bedroom with a luxurious ensuite bathroom offering a double-door shower. internet and cable is included in the HOA maintenance .The building offers a heated waterfront pool perfect for watching boats […]

Basics

Date added: Added 2 months ago

Category: Condominium

Type: Residential

Status: Active

Bedrooms: 3 beds

Bathrooms: 2 baths

Half baths: 0 half baths

Area: 1430 sq ft

Lot size, sq ft: 0 sq ft

SubdivisionName: OCEANVIEW PARK CONDO

ListOfficeName: Charles Rutenberg Realty FTL

View: Canal, Club Area View, Intracoastal View

UnitNumber: 330

ListAOR: Miami Association of REALTORS®

EntryLevel: 3

MLS ID: A11944135

Building Details

Cooling features: Central Air

Year built: 1977

ArchitecturalStyle: Corner Unit, High Rise

NewConstructionYN: No

Building Name: Oceanview park

Heating: Central

Exterior material: CBS Construction

Parking: 1 Space, Assigned, Guest

Amenities & Features

Features: Den/Library/Office, First Floor Entry

Security Features: Smoke Detector, Doorman, Guard At Site, TV Camera

Amenities: Dishwasher, Electric Range, Microwave, Refrigerator

ExteriorFeatures: East Of Us1, Open Balcony

Waterfront available: Yes

GarageYN: No

AttachedGarageYN: No

CoolingYN: Yes

PoolPrivateYN: No

FireplaceYN: No