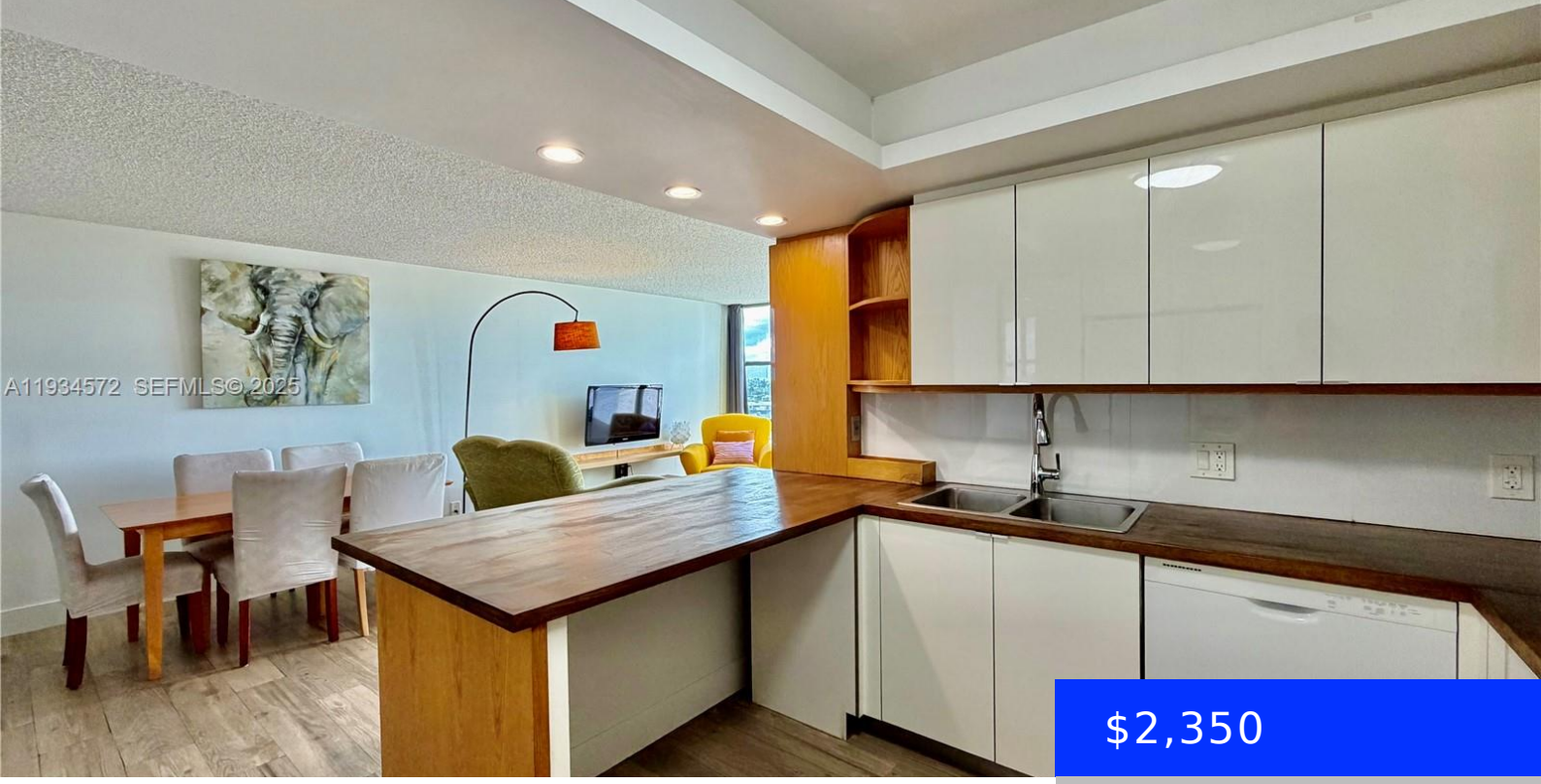

$2,350

- 2 beds
- 2 baths
- Residential Lease
- Condominium
- Active
- 1075 sq ft

1000 PARKVIEW DR, HALLANDALE BEACH, FL, 33009

https://ritterproperties.com

Fully remodeled 2-bd, 2 baths unit*** can be rented FURNISHED OR UNFURNISHED***apartment thoughtfully designed with modern European-style kitchen cabinets and generous pantry storage***Located in a resort-style waterfront community offering exceptional amenities, including a heated pool, fitness center, sauna, jacuzzi, tennis courts, waterfront BBQ area, and 24/7 security***Assigned parking and ample guest parking available***Prime Hallandale Beach […]

Basics

Date added: Added 3 months ago

Type: Residential Lease

Bedrooms: 2 beds

Half baths: 0 half baths

Lot size, sq ft: 0 sq ft

LeaseTerm: 1 Year With Renewal Option

GarageSpaces: 1

ListAOR: Miami Association of REALTORS®

MLS ID: A11934572

Category: Condominium

Status: Active

Bathrooms: 2 baths

Area: 1075 sq ft

SubdivisionName: OCEANVIEW PARK CONDO

ListOfficeName: Cardinal Realty Group, LLC.

UnitNumber: 723

EntryLevel: 7

Building Details

Year built: 1977

NewConstructionYN: No

Heating: Central

Parking: 1 Space, Assigned

ArchitecturalStyle: High Rise

Building Name: OCEANVIEW PARK CONDO

Exterior material: CBS Construction

Amenities & Features

Features: Walk-In Closet(s)

Amenities: Dishwasher, Electric Range, Microwave, Refrigerator

PoolFeatures: In Ground

GarageYN: Yes

CoolingYN: No

FireplaceYN: No

Security Features: Key Card Entry, Lobby Attended, TV Monitor

CommunityFeatures: Gated, Clubhouse, Pool, Tennis Court(s), Exercise Room, Game Room, Maintained Community, Management On Site, Picnic Area, Sauna

Waterfront available: No

AttachedGarageYN: No

PoolPrivateYN: No