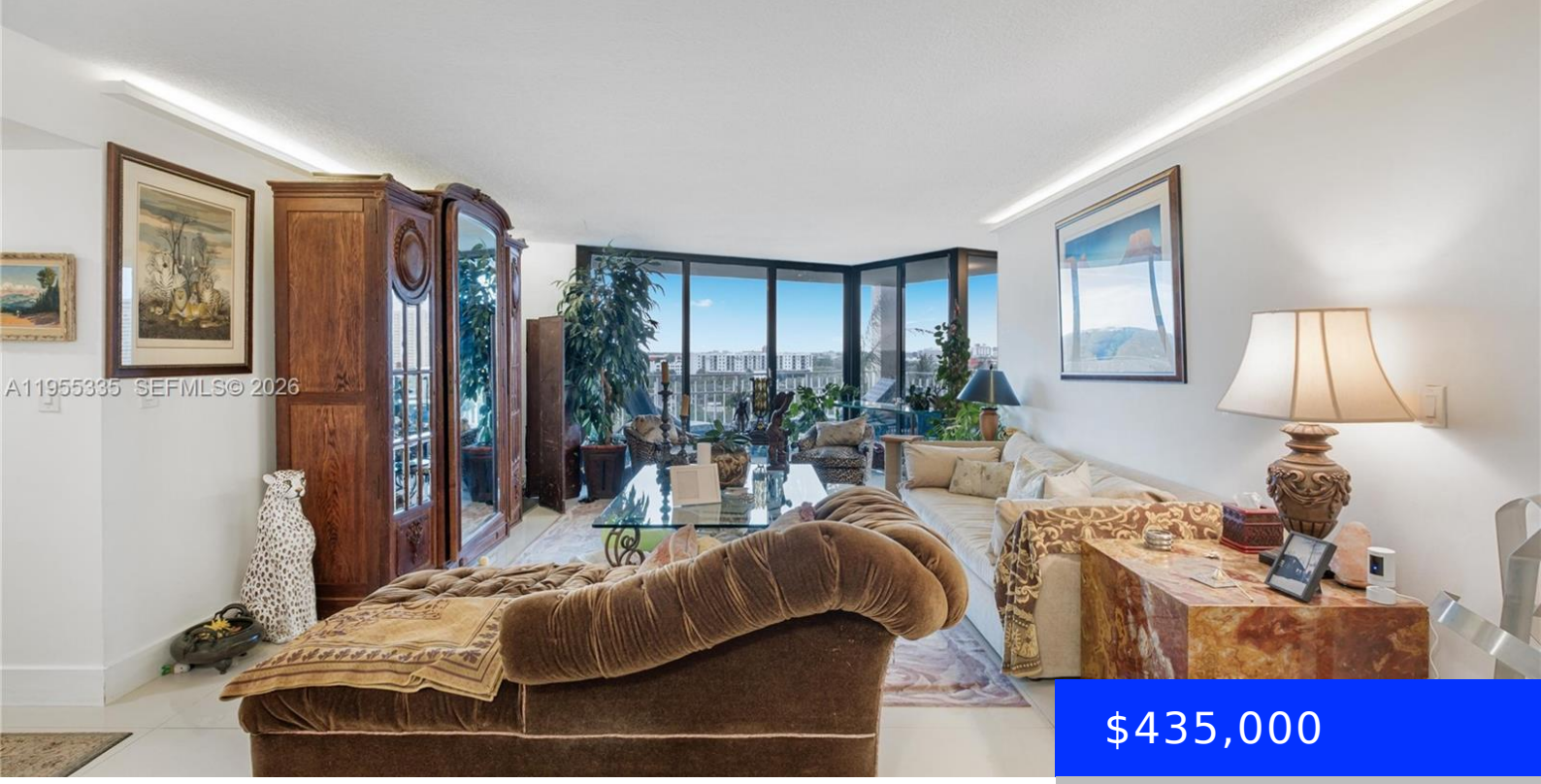

$435,000

1000 QUAYSIDE TER, MIAMI, FL, 33138

https://ritterproperties.com

- 2 beds
- 2 baths
- Residential
- Condominium
- Active
- 1535 sq ft

Beautifully updated oversized 2-bedroom, 2-bath residence offering 1,535 sq ft of bright, open living space. Porcelain floors run throughout the apartment, enhancing its clean and modern feel. The spacious formal dining room offers flexibility and can easily be converted into a family room or office. Enjoy relaxing water views and lush landscaping from the open […]

Basics

Date added: Added 1 month ago

Type: Residential

Bedrooms: 2 beds

Half baths: 0 half baths

Lot size, sq ft: 0 sq ft

ListOfficeName: Holistic Realty LLC

View: Bay, Garden View, Intracoastal View

ListAOR: Miami Association of REALTORS®

MLS ID: A11955335

Category: Condominium

Status: Active

Bathrooms: 2 baths

Area: 1535 sq ft

SubdivisionName: TOWERS OF QUAYSIDE CONDO

GarageSpaces: 1

UnitNumber: 1107

EntryLevel: 11

Building Details

Cooling features: Central Air

ArchitecturalStyle: High Rise

Building Name: The Towers of Quayside

Exterior material: CBS Construction

Year built: 1981

NewConstructionYN: No

Heating: Central

Parking: 1 Space, Valet

Amenities & Features

Features: Den/Library/Office, Fire Sprinklers, Lobby, Walk-In Closet(s)

Amenities: Dishwasher, Dryer, Microwave, Refrigerator, Washer

Waterfront available: No

AttachedGarageYN: No

PoolPrivateYN: No

Security Features: Fire Sprinklers, Fire Alarm, Smoke Detector, Doorman, Lobby Secured, TV Camera

ExteriorFeatures: East Of Us1, Open Balcony, Tennis Court(s)

GarageYN: Yes

CoolingYN: Yes

FireplaceYN: No