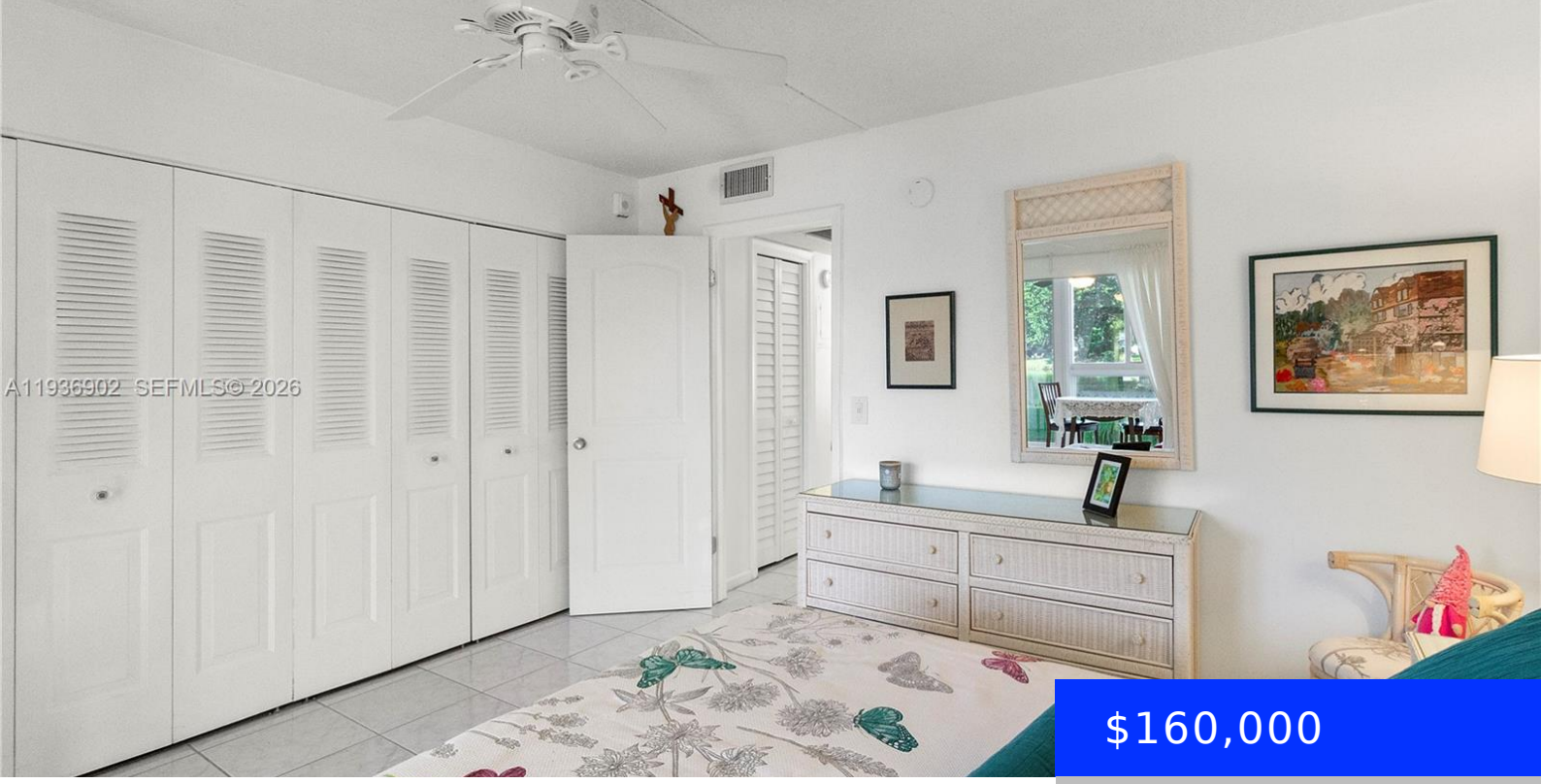

$160,000

- 1 bed
- 1 bath
- Residential
- Condominium
- Active
- 603 sq ft

1018 DURHAM A, DEERFIELD BEACH, FL, 33442

https://ritterproperties.com

GORGEOUS 1 BED 1 BATH CONDO BEAUTIFUL VIEW OF THE LAKE WITH HURRICANE WINDOWS THROUGH OUT. COME ESCAPE WINTER IN THIS BEAUTIFUL CONDO.WELL-MAINTAINED BUILDING FULLY FURNISHED UNIT. ENJOY CENTURY VILLAGE ACTIVE 55+ RESORT STYLE LIVING. OFFERS MANY ACTIVITIES & ACTIVITIES INCLUDING A LOCAL BUS SERVICE, CLUBHOUSE, TENNIS, BILLIARD ROOM, ART CLASSES, GYM, & MUCH MORE. […]

Basics

Date added: Added 2 months ago

Type: Residential

Bedrooms: 1 bed

Half baths: 0 half baths

Lot size, sq ft: 0 sq ft

ListOfficeName: List Realty

UnitNumber: 1018

EntryLevel: 1

Category: Condominium

Status: Active

Bathrooms: 1 bath

Area: 603 sq ft

SubdivisionName: DURHAM A CONDO

View: Lake

ListAOR: Miami Association of REALTORS®

MLS ID: A11936902

Building Details

Cooling features: Central Air

ArchitecturalStyle: High Rise

Building Name: CENTURY VILLAGE

Exterior material: Concrete Block Construction

Year built: 1976

NewConstructionYN: No

Heating: Central

Parking: 1 Space, Assigned, Guest, No Motorcycle, No Rv/Boats

Amenities & Features

Features: Built-in Features, Florida Room

Amenities: Dishwasher, Electric Range, Microwave, Refrigerator, Washer

ExteriorFeatures: Other, Screened Balcony

GarageYN: No

CoolingYN: Yes

FireplaceYN: No

Security Features: Complex Fenced

WindowFeatures: High Impact Windows

Waterfront available: Yes

AttachedGarageYN: No

PoolPrivateYN: No