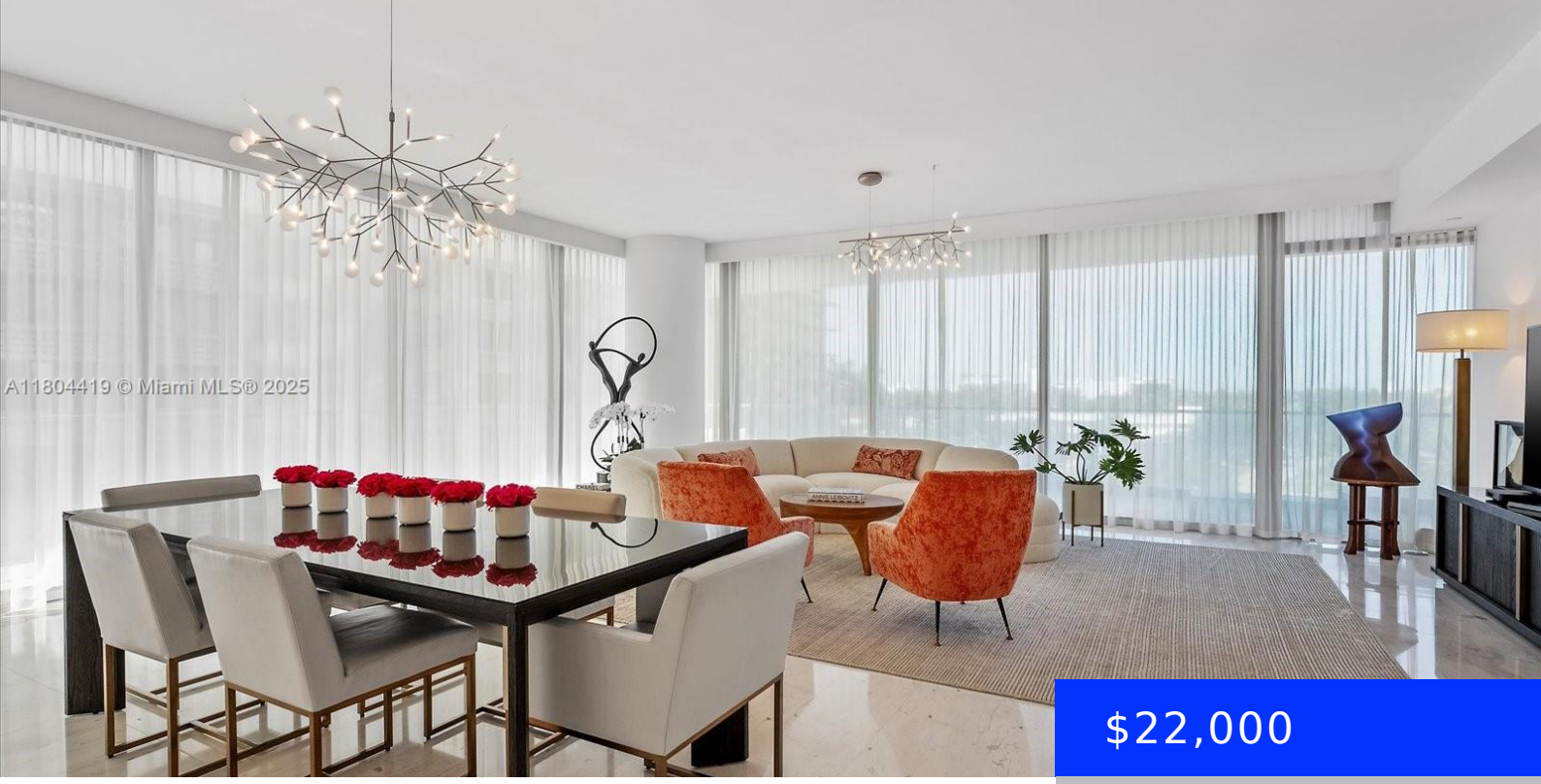

$22,000

- 2 beds
- 2 baths
- Residential Lease
- Condominium
- Active
- 1805 sq ft

10201 COLLINS AVE, BAL HARBOUR, FL, 33154

https://ritterproperties.com

Step in to a next level luxury corner unit with elegance and sophistication, this exquisite 2 bed 2 bath offers expansive 9Ft deep wraparound balconies overlooking ocean and city views. Designed for those who seek upscale amenities and white glove service. This unit features private elevator, a gourmet kitchen and elegant baths by Dada, Gaggerau […]

Basics

Date added: Added 2 months ago

Category: Condominium

Type: Residential Lease

Status: Active

Bedrooms: 2 beds

Bathrooms: 2 baths

Half baths: 0 half baths

Area: 1805 sq ft

Lot size, sq ft: 0 sq ft

SubdivisionName: OCEANA BAL HARBOUR CONDO,OCEANA

ListOfficeName: One Sotheby's International Realty

GarageSpaces: 2

View: Garden, Ocean, Pool, Tennis Court View, Water

UnitNumber: 511

ListAOR: Miami Association of REALTORS®

EntryLevel: 5

MLS ID: A11804419

Building Details

Cooling features: Central Air

Year built: 2016

NewConstructionYN: No

Building Name: OCEANA BAL HARBOUR CONDO

Parking: 2 Spaces, Guest

Amenities & Features

Security Features: Smoke Detector, Key Card Entry, Lobby Attended, TV Monitor

Amenities: Disposal, Dryer, Electric Range, Electric Water Heater, Ice Maker, Refrigerator, Self Cleaning Oven, Trash compactor, Wall Oven, Washer

CommunityFeatures: Additional Amenities, Exercise Room, Sauna

WindowFeatures: Blinds, High Impact Windows

ExteriorFeatures: Open Balcony, Tennis Court(s)

PoolFeatures: In Ground

Waterfront available: Yes

GarageYN: Yes

AttachedGarageYN: No

CoolingYN: Yes

PoolPrivateYN: No

FireplaceYN: No