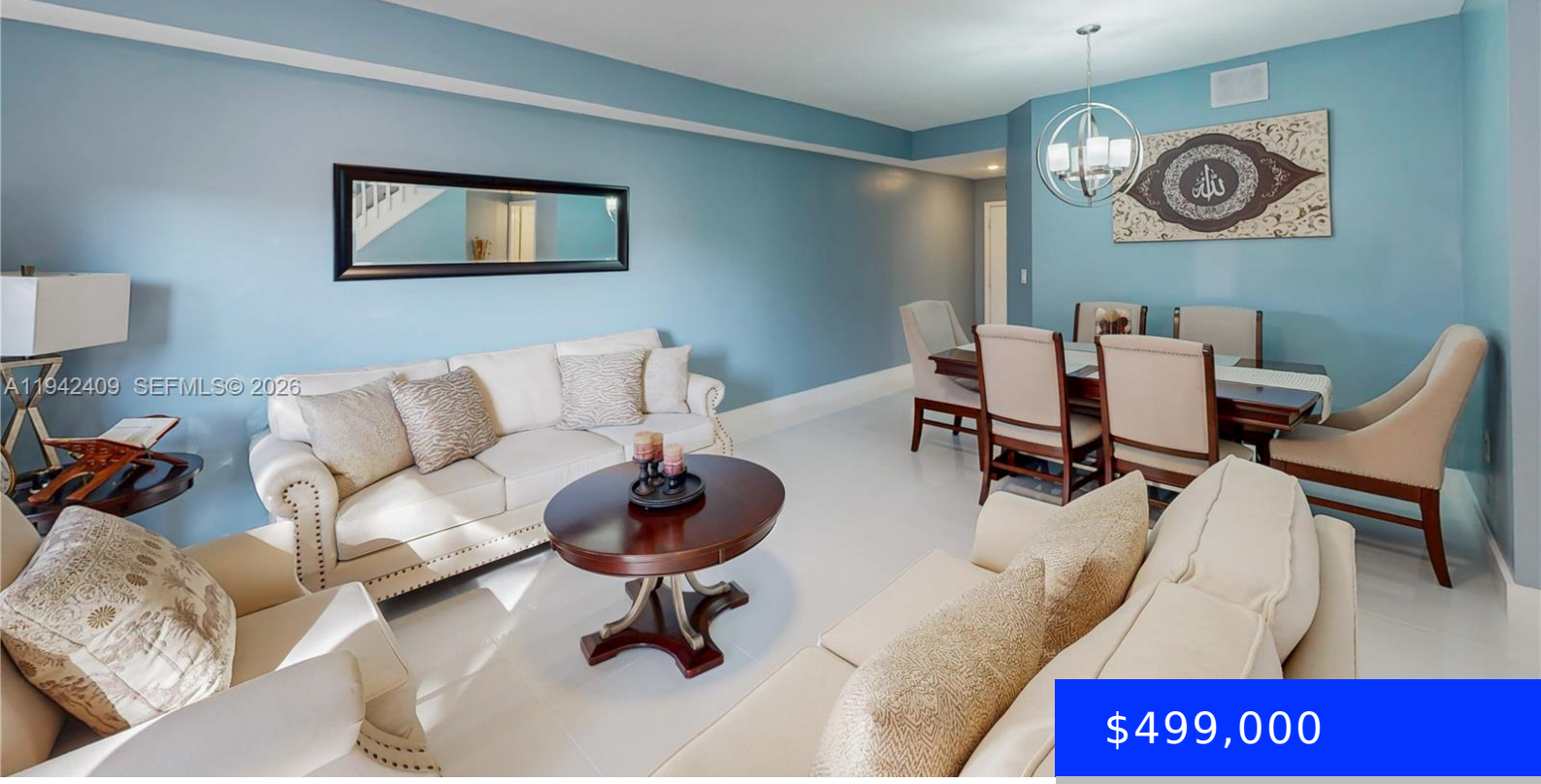

$499,000

- 4 beds
- 2 baths
- Residential
- Condominium
- Active
- 1680 sq ft

10210 154TH PL, MIAMI, FL, 33196

https://ritterproperties.com

Stunning, fully updated with modern finishes, 4-bedroom, 2.5-bath townhome condo located in the highly sought-after Villas at The Hammocks. This home features a spacious and functional floor plan with one bedroom and a half bath conveniently located on the first floor. Upstairs, the primary suite offers an en-suite bathroom with a separate tub and shower, […]

Basics

Date added: Added 1 month ago

Type: Residential

Bedrooms: 4 beds

Half baths: 1 half bath

Lot size, sq ft: 0 sq ft

ListOfficeName: The Keyes Company

View: Garden View

ListAOR: Miami Association of REALTORS®

MLS ID: A11942409

Category: Condominium

Status: Active

Bathrooms: 2 baths

Area: 1680 sq ft

SubdivisionName: VILLAS AT THE HAMMOCKS CO

GarageSpaces: 1

UnitNumber: 111-8

EntryLevel: 1

Building Details

Cooling features: Central Air, Electric

NewConstructionYN: No

Heating: Central, Electric

Parking: 2 Or More Spaces

Year built: 1995

Building Name: VILLAS AT THE HAMMOCKS CO

Exterior material: CBS Construction, Concrete Block Construction

Amenities & Features

Features: Attic, Built-in Features, Closet Cabinetry, Entrance Foyer, First Floor Entry, Pantry, Utility/Laundry In Garage

Amenities: Dishwasher, Dryer, Electric Range, Electric Water Heater, Ice Maker, Microwave, Refrigerator, Self Cleaning Oven, Washer

ExteriorFeatures: West Of Us1, Open Balcony

GarageYN: Yes

CoolingYN: Yes

FireplaceYN: No

Security Features: Smoke Detector, Other

WindowFeatures: Blinds

Waterfront available: No

AttachedGarageYN: No

PoolPrivateYN: No