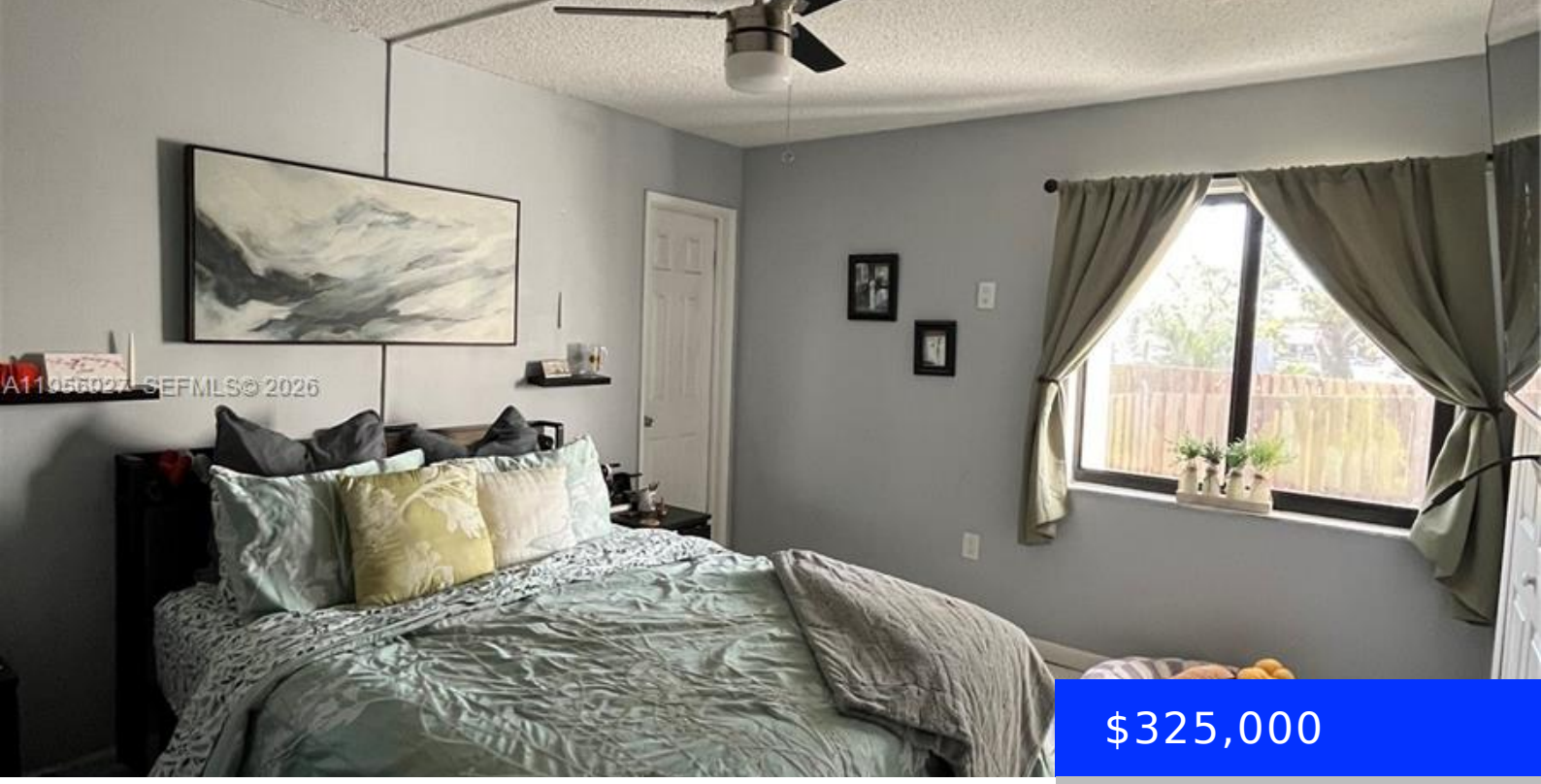

$325,000

- 2 beds
- 2 baths
- Residential
- Condominium
- Active Under Contract
- 981 sq ft

10211 FONTAINEBLEAU BLVD, MIAMI, FL, 33172

https://ritterproperties.com

Spacious 2 bedroom, 2 bath’s townhome centrally located. Property has updated kitchen, bathrooms, and front patio oasis. Impact windows in rooms and some wood paneling in dinning room. Well maintained and seller is motivated! Community offers tennis court, pool, and security guard!

Basics

Date added: Added 1 month ago

Category: Condominium

Type: Residential

Status: Active Under Contract

Bedrooms: 2 beds

Bathrooms: 2 baths

Half baths: 0 half baths

Area: 981 sq ft

Lot size, sq ft: 0 sq ft

SubdivisionName: INDIAN LK VILLAGE PHASE 1

ListOfficeName: Lifestyle International Realty

View: Garden View

UnitNumber: 102

ListAOR: Miami Association of REALTORS®

EntryLevel: 1

MLS ID: A11956927

Building Details

Cooling features: Central Air

Year built: 1977

NewConstructionYN: No

Building Name: INDIAN LAKE VILLAGE CONDO

Heating: Central

Exterior material: Concrete Block Construction

Parking: Assigned

Amenities & Features

Features: First Floor Entry, Other

Security Features: Other

Amenities: Dryer, Electric Range, Microwave, Refrigerator, Washer

WindowFeatures: Blinds

ExteriorFeatures: Other

Waterfront available: No

GarageYN: No

AttachedGarageYN: No

CoolingYN: Yes

PoolPrivateYN: No

FireplaceYN: No