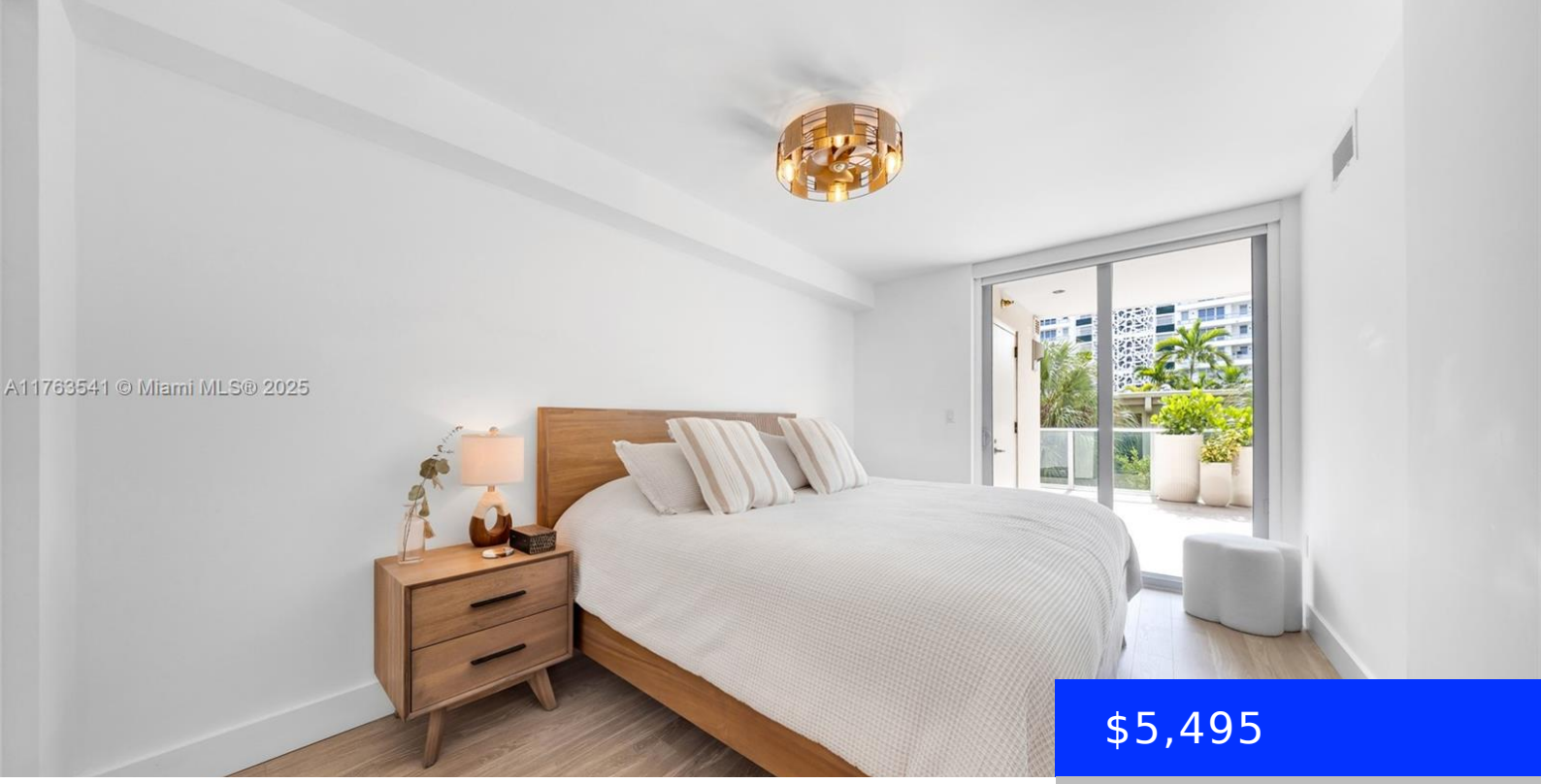

$5,495

- 2 beds
- 2 baths
- Residential Lease
- Condominium
- Active
- 1278 sq ft

1025 92ND ST, BAY HARBOR ISLANDS, FL, 33154

https://ritterproperties.com

Experience contemporary luxury in Bay Harbor Islands! This fully furnished 2 bedroom 2 bathroom residence is moving in ready: includes floor-to-ceiling windows, and an oversized balcony that blends indoor and outdoor living. The open kitchen features upscale appliances and high-end finishes. Spacious walk-in closets and beautiful bathrooms complete the interior. Enjoy incredible building amenities, including […]

Basics

Date added: Added 1 month ago
Category: Condominium
Type: Residential Lease
Status: Active
Bedrooms: 2 beds
Bathrooms: 2 baths
Half baths: 0 half baths
Area: 1278 sq ft
Lot size, sq ft: 0 sq ft
SubdivisionName: BAY HARBOR CLUB CONDO,THE CLUB
ListOfficeName: Piquet Realty
GarageSpaces: 2
UnitNumber: 306
ListAOR: Miami Association of REALTORS®
EntryLevel: 3
MLS ID: A11763541

Building Details

Year built: 2015
NewConstructionYN: No
Building Name: BAY HARBOR CLUB CONDO
Parking: 2 Spaces, Assigned, Covered

Amenities & Features

PoolFeatures: In Ground
Waterfront available: No
GarageYN: Yes
AttachedGarageYN: No
CoolingYN: No
PoolPrivateYN: No
FireplaceYN: No