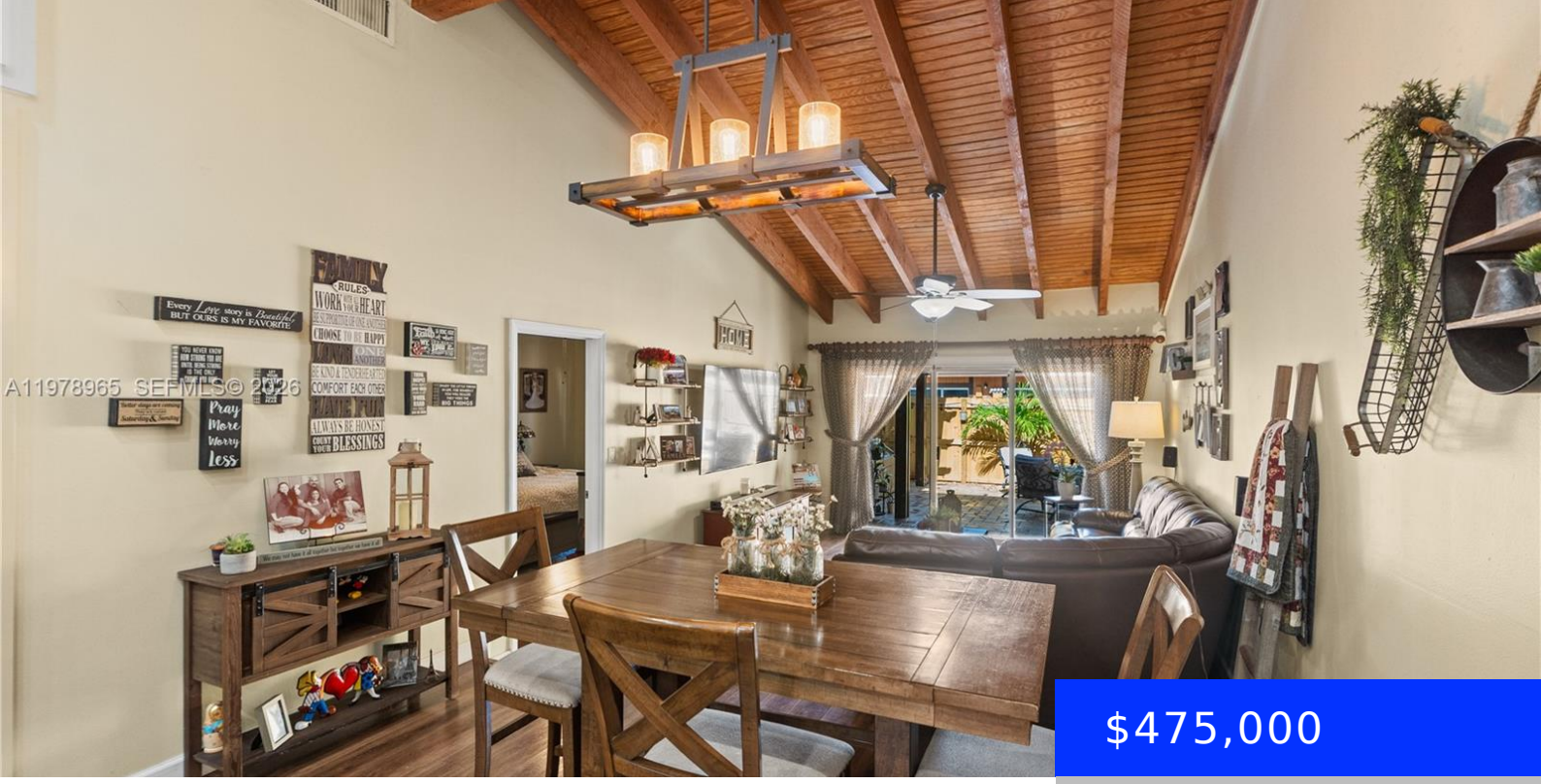

$475,000

- 2 beds
- 2 baths
- Residential
- Townhouse
- Active
- 1196 sq ft

10301 LAUREL CT, PEMBROKE PINES, FL, 33026

https://ritterproperties.com

Beautifully updated 2-bedroom, 2-bath corner unit with an open floor plan and stunning vaulted cedar beam ceilings, located in the highly desirable Cedarwoods community of Pembroke Lakes. The home features craftsman-style kitchen cabinets, quartz countertops, stainless steel appliances, wall oven, glass cooktop, and a large pantry. Spacious bedrooms each offer large walk-in closets. Enjoy entertaining […]

Basics

Date added: Added 3 days ago

Category: Townhouse

Type: Residential

Status: Active

Bedrooms: 2 beds

Bathrooms: 2 baths

Half baths: 0 half baths

Area: 1196 sq ft

Lot size, sq ft: 0 sq ft

SubdivisionName: EVERGLADES SUGAR & LAND C,PEMBROKE LAKES

ListOfficeName: Lifestyle International Realty

View: Garden View

ListAOR: Miami Association of REALTORS®

EntryLevel: 1

MLS ID: A11978965

Building Details

Cooling features: Central Air

Year built: 1980

ArchitecturalStyle: Corner Unit, Patio/Cluster

NewConstructionYN: No

Building Name: CEDARWOODS TOWNHOMES

Heating: Central

Exterior material: CBS Construction

Parking: 2 Or More Spaces, Deeded, No Rv/Boats

Amenities & Features

Features: Closet Cabinetry, No Additional Rooms, Pantry

Security Features: Security Patrol

Amenities: Dishwasher, Dryer, Electric Range, Electric Water Heater, Microwave, Refrigerator, Wall Oven, Washer

WindowFeatures: Complete Accordian Shutters, Blinds

ExteriorFeatures: Courtyard

Waterfront available: No

GarageYN: No

AttachedGarageYN: No

CoolingYN: Yes

PoolPrivateYN: No

FireplaceYN: No