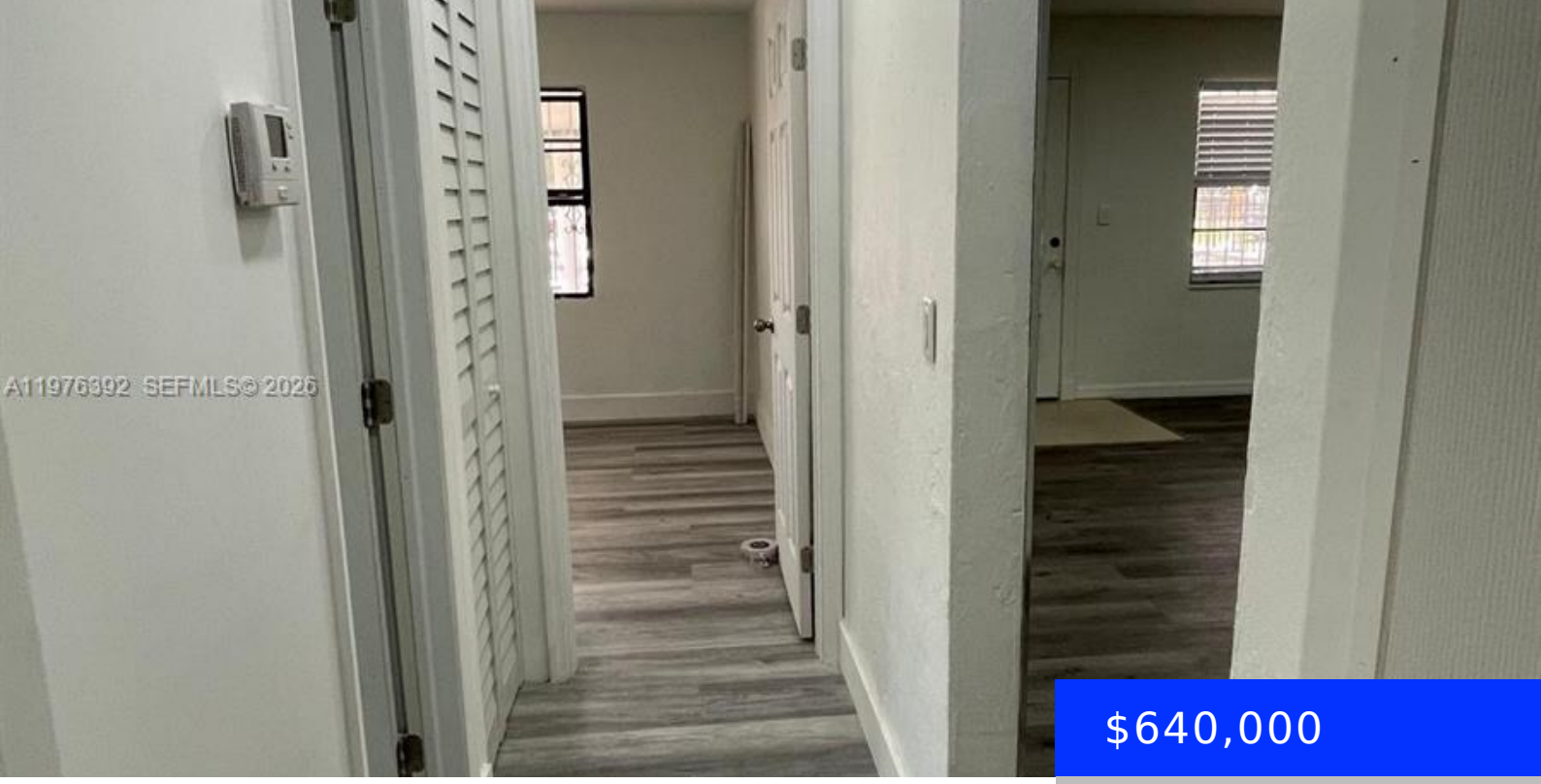

$640,000

- 4 beds
- 2 baths
- Residential
- Single Family Residence
- Active
- 2948 sq ft

10415 35TH AVE, MIAMI, FL, 33147

https://ritterproperties.com

Completely remodeled 4-bedroom, 2-bath income-producing property offering over 2,400 sq ft of living space! This spacious home features a brand-new roof, new A/C system, new ductwork, and beautifully updated bathrooms. Centrally located with convenient access to shopping, dining, schools, and major roadways. Enjoy plenty of parking and generous yard space — perfect for tenants or […]

Basics

Date added: Added 7 days ago

Category: Single Family Residence

Type: Residential

Status: Active

Bedrooms: 4 beds

Bathrooms: 2 baths

Half baths: 0 half baths

Area: 2948 sq ft

Lot size, sq ft: 7769 sq ft

SubdivisionName: ACME GULFAIR 2ND ADDN

ListOfficeName: Rejoice Realty Group, Inc.

View: None

ListAOR: Miami Association of REALTORS®

MLS ID: A11976392

Building Details

Cooling features: Central Air

Year built: 1951

ArchitecturalStyle: Detached, One Story

NewConstructionYN: No

Building Name: ACME GULFAIR 2ND ADDN

Heating: Central

Exterior material: CBS Construction

Roof: Shingle

Parking: Driveway

Amenities & Features

Features: First Floor Entry, Other

Amenities: Electric Range, Microwave, Refrigerator

CommunityFeatures: None

Waterfront available: No

GarageYN: No

AttachedGarageYN: No

CoolingYN: Yes

PoolPrivateYN: No

FireplaceYN: No