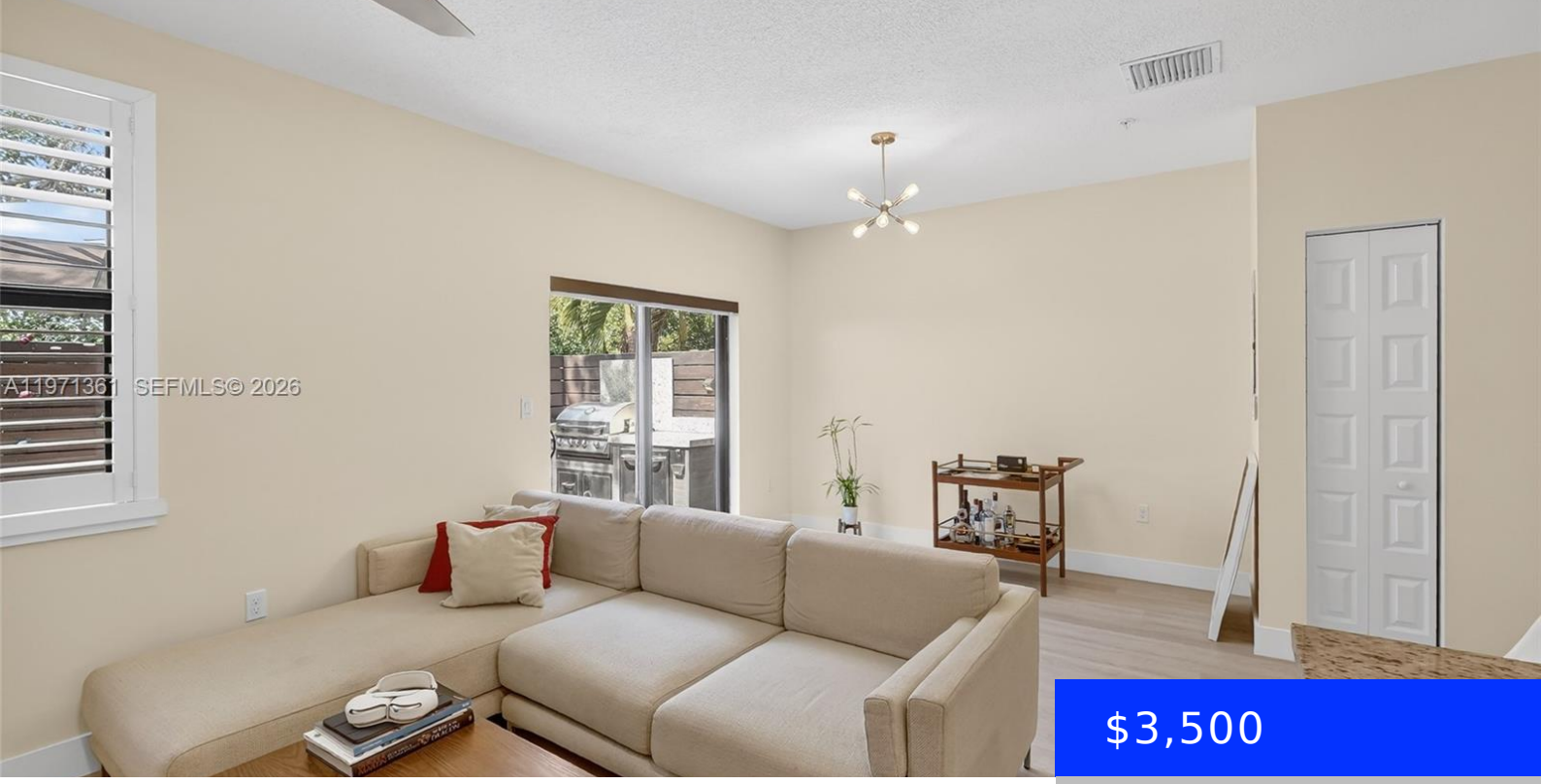

$3,500

- 3 beds
- 2 baths
- Residential Lease
- Apartment
- Active
- 1425 sq ft

10455 82ND ST, DORAL, FL, 33178

https://ritterproperties.com

Contemporary and spacious two story residence located in the desirable Highlands community. This beautifully designed unit offers a modern aesthetic and a functional layout filled with abundant natural light. Plantation shutters throughout add elegance, privacy, and architectural character, enhancing the home’s refined feel. The open-concept living areas create a warm and inviting atmosphere, perfect for […]

Basics

Date added: Added 2 weeks ago

Category: Apartment

Type: Residential Lease

Status: Active

Bedrooms: 3 beds

Bathrooms: 2 baths

Half baths: 1 half bath

Area: 1425 sq ft

Lot size, sq ft: 0 sq ft

SubdivisionName: HIGHLAND AT PARK CENTRAL

LeaseTerm: 1 Year With Renewal Option

ListOfficeName: Keller Williams Realty International Lifestyles

GarageSpaces: 1

UnitNumber: 9

ListAOR: Miami Association of REALTORS®

EntryLevel: 1

MLS ID: A11971361

Building Details

Year built: 2018

NewConstructionYN: No

Building Name: HIGHLAND AT PARK CENTRAL

Parking: 1 Space, Additional Spaces Available, Assigned

Amenities & Features

Features: Cooking Island, First Floor Entry, Walk-In Closet(s)

Security Features: Complex Fenced, Key/Card Entry Parking

Amenities: Electric Water Heater

CommunityFeatures: Tennis, Clubhouse, Pool, Exercise Room, Picnic Area

WindowFeatures: Clear Impact Glass, Plantation Shutters

ExteriorFeatures: Barbeque

PoolFeatures: Community

Waterfront available: No

GarageYN: Yes

AttachedGarageYN: No

CoolingYN: No

PoolPrivateYN: No

FireplaceYN: No