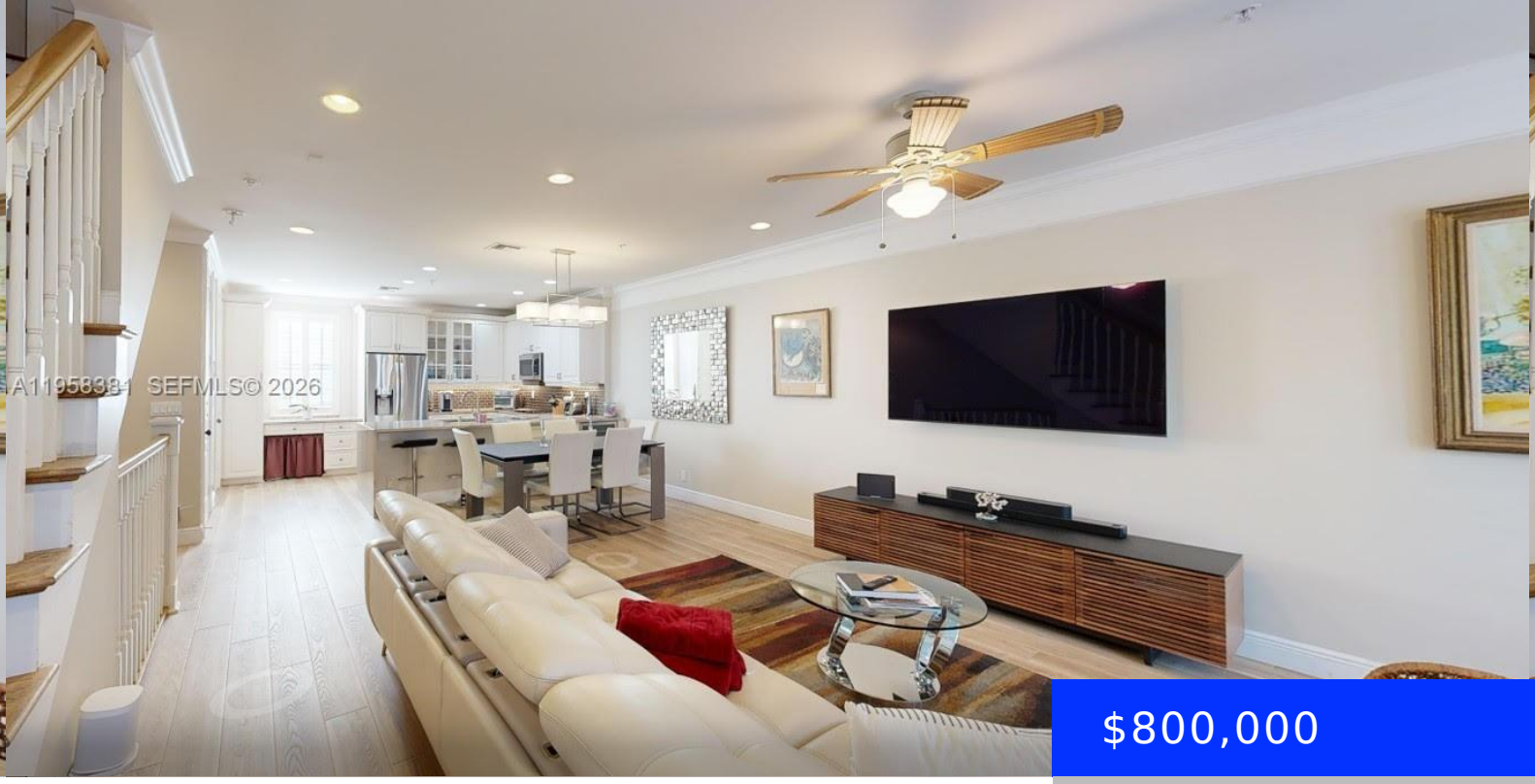


$800,000

- 3 beds
- 2 baths
- Residential
- Townhouse
- Active
- 1752 sq ft

# 1049 HERITAGE CLUB CIR, DELRAY BEACH, FL, 33483

https://ritterproperties.com

Situated in the sought-after Heritage Club community in East Delray Beach, this elegant 3-bedroom, 2.5-bath townhome offers nearly 2,000 sq ft of refined living space in a prime location. Built in 2006, the residence features a spacious, open-concept layout with light-filled living and dining areas, generously sized bedrooms, and well-appointed bathrooms designed for both comfort […]

## Basics

**Date added:** Added 1 month ago

**Type:** Residential

**Bedrooms: 3** beds

**Half baths: 1** half bath

**Lot size, sq ft: 0** sq ft

**ListOfficeName:** Apex International Realty, LLC.

**View:** Garden View

**EntryLevel:** 1

**Category:** Townhouse

**Status:** Active

**Bathrooms: 2** baths

**Area: 1752** sq ft

**SubdivisionName:** HERITAGE CLUB

**GarageSpaces:** 2

**ListAOR:** Miami Association of REALTORS®

**MLS ID:** A11958381

## Building Details

**Cooling features:** Central Air, Electric

**NewConstructionYN:** No

**Heating:** Central, Electric

**Parking:** Covered, On-street

**Year built:** 2006

**Building Name:** Heritage Club

**Exterior material:** CBS Construction

## Amenities & Features

**Features:** First Floor Entry

**Amenities:** Dishwasher, Electric Range, Microwave, Refrigerator, Washer

**Waterfront available:** No

**AttachedGarageYN:** No

**PoolPrivateYN:** No

**Security Features:** Smoke Detector, Phone Entry

**ExteriorFeatures:** None

**GarageYN:** Yes

**CoolingYN:** Yes

**FireplaceYN:** No