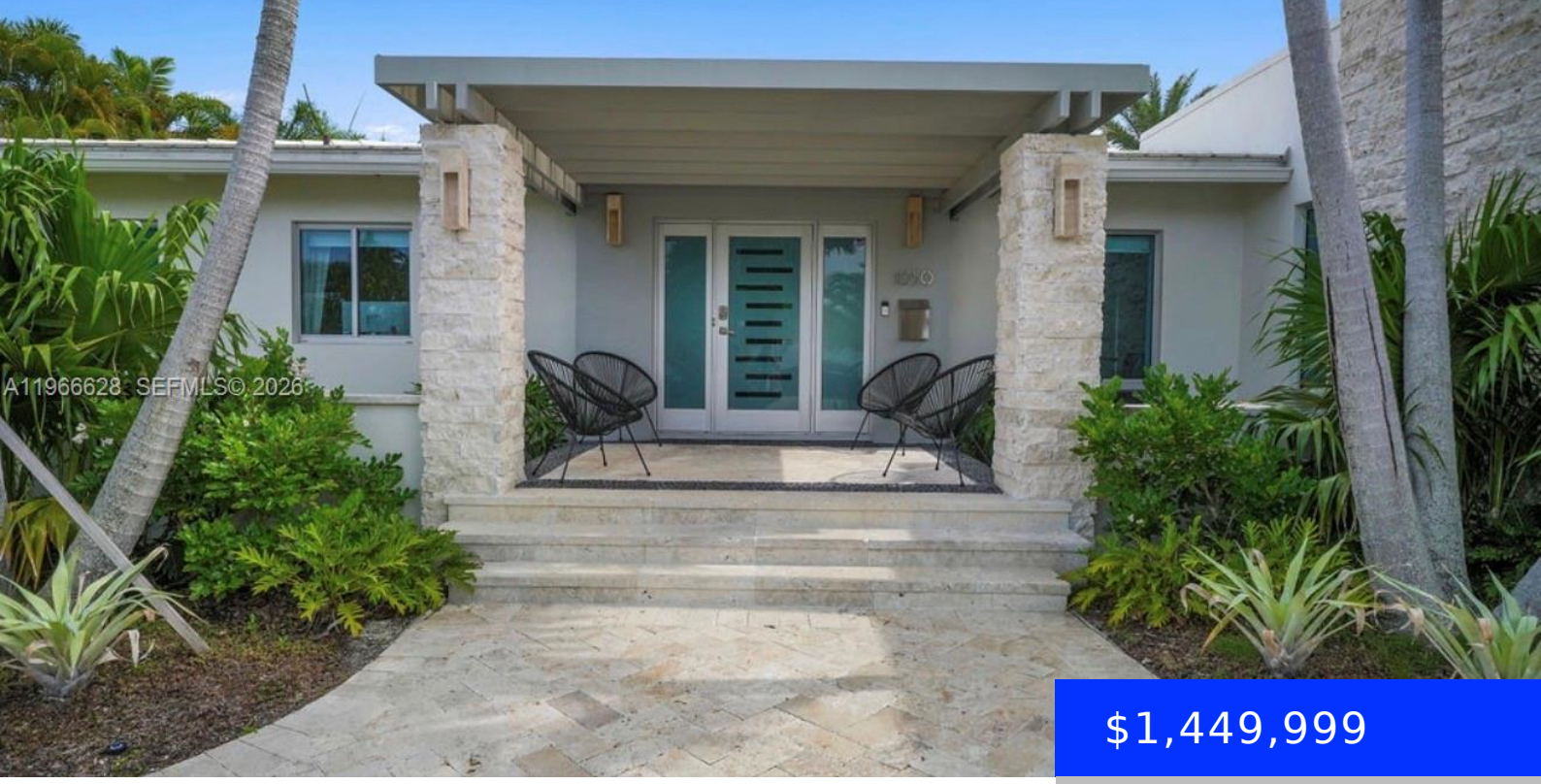

$1,449,999

- 4 beds
- 3 baths
- Residential
- Single Family Residence
- Active
- 1914 sq ft

1050 JEFFERSON ST, HOLLYWOOD, FL, 33019

https://ritterproperties.com

Welcome to this spacious 2200 sqft, resort-style residence offering 4 bedrooms and 3 full bathrooms, ideally situated on a quiet, extra-wide street with no front neighbors, providing a rare sense of openness and privacy. Located just steps from the lake and beach, this home blends a premier location with peaceful surroundings. Set on a generous […]

Basics

Date added: Added 3 weeks ago

Category: Single Family Residence

Type: Residential

Status: Active

Bedrooms: 4 beds

Bathrooms: 3 baths

Half baths: 0 half baths

Area: 1914 sq ft

Lot size, sq ft: 13634 sq ft

SubdivisionName: HOLLYWOOD LAKES SECTION

ListOfficeName: LoKation

GarageSpaces: 2

View: None

ListAOR: Miami Association of REALTORS®

MLS ID: A11966628

Building Details

Cooling features: Central Air

Year built: 1978

ArchitecturalStyle: Attached, One Story

NewConstructionYN: No

Building Name: HOLLYWOOD LAKES SECTION

Heating: Central

Exterior material: Concrete Block Construction

Roof: Flat Tile

Parking: Driveway

Amenities & Features

Features: Built-in Features, Cooking Island, Family Room, First Floor Entry, Utility Room/Laundry, Walk-In Closet(s)

Amenities: Dishwasher, Disposal, Dryer, Gas Range, Gas Water Heater, Microwave, Refrigerator, Washer

CommunityFeatures: None

ExteriorFeatures: Lighting, Outdoor Shower

PoolFeatures: In Ground, Heated

Waterfront available: No

GarageYN: Yes

AttachedGarageYN: No

CoolingYN: Yes

PoolPrivateYN: No

FireplaceYN: No