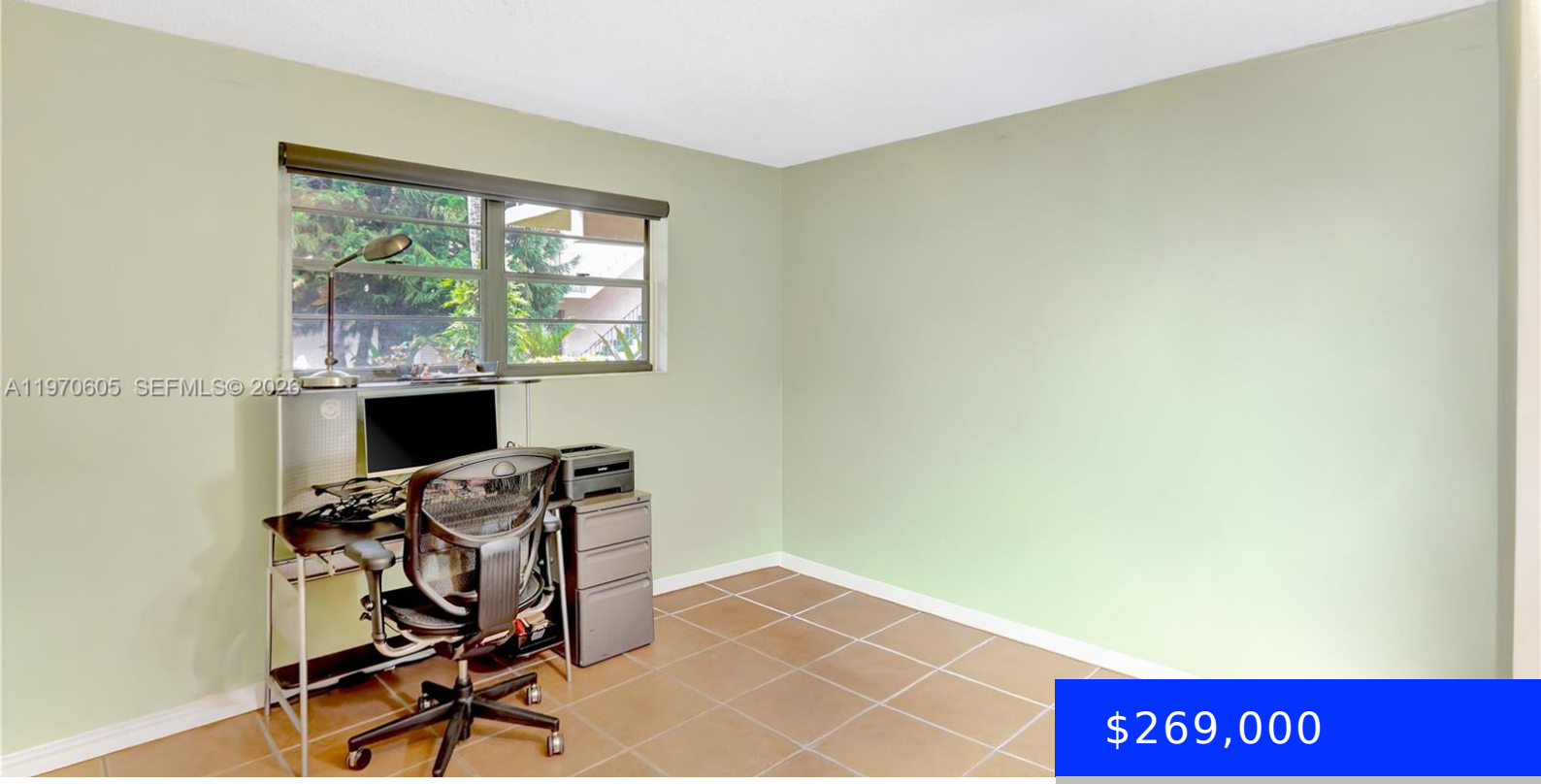

$269,000

- 2 beds
- 2 baths
- Residential
- Condominium
- Active
- 936 sq ft

10525 112TH AVE, MIAMI, FL, 33176

https://ritterproperties.com

Move-in ready 2BD/2BA first-floor unit in the desirable Gardens of Kendall! This spacious unit features an updated kitchen, newer A/C and water heater, and a private patio perfect for relaxing or entertaining. Financing friendly building with full reserves, 40-year certification completed, and NO special assessments — a rare and valuable combination for buyers and lenders. […]

Basics

Date added: Added 2 weeks ago

Category: Condominium

Type: Residential

Status: Active

Bedrooms: 2 beds

Bathrooms: 2 baths

Half baths: 0 half baths

Area: 936 sq ft

Lot size, sq ft: 0 sq ft

SubdivisionName: GARDEN OF KENDALL CONDO N

ListOfficeName: Keller Williams Capital Realty

View: Garden View

UnitNumber: 117

ListAOR: Miami Association of REALTORS®

EntryLevel: 1

MLS ID: A11970605

Building Details

Cooling features: Central Air

Year built: 1978

NewConstructionYN: No

Building Name: GARDEN OF KENDALL CONDO N

Heating: Central

Exterior material: CBS Construction

Parking: 1 Space, Additional Spaces Available, Assigned

Amenities & Features

Features: First Floor Entry, Storage

Security Features: Complex Fenced

Amenities: Electric Range, Microwave, Refrigerator

ExteriorFeatures: Other

Waterfront available: No

GarageYN: No

AttachedGarageYN: No

CoolingYN: Yes

PoolPrivateYN: No

FireplaceYN: No