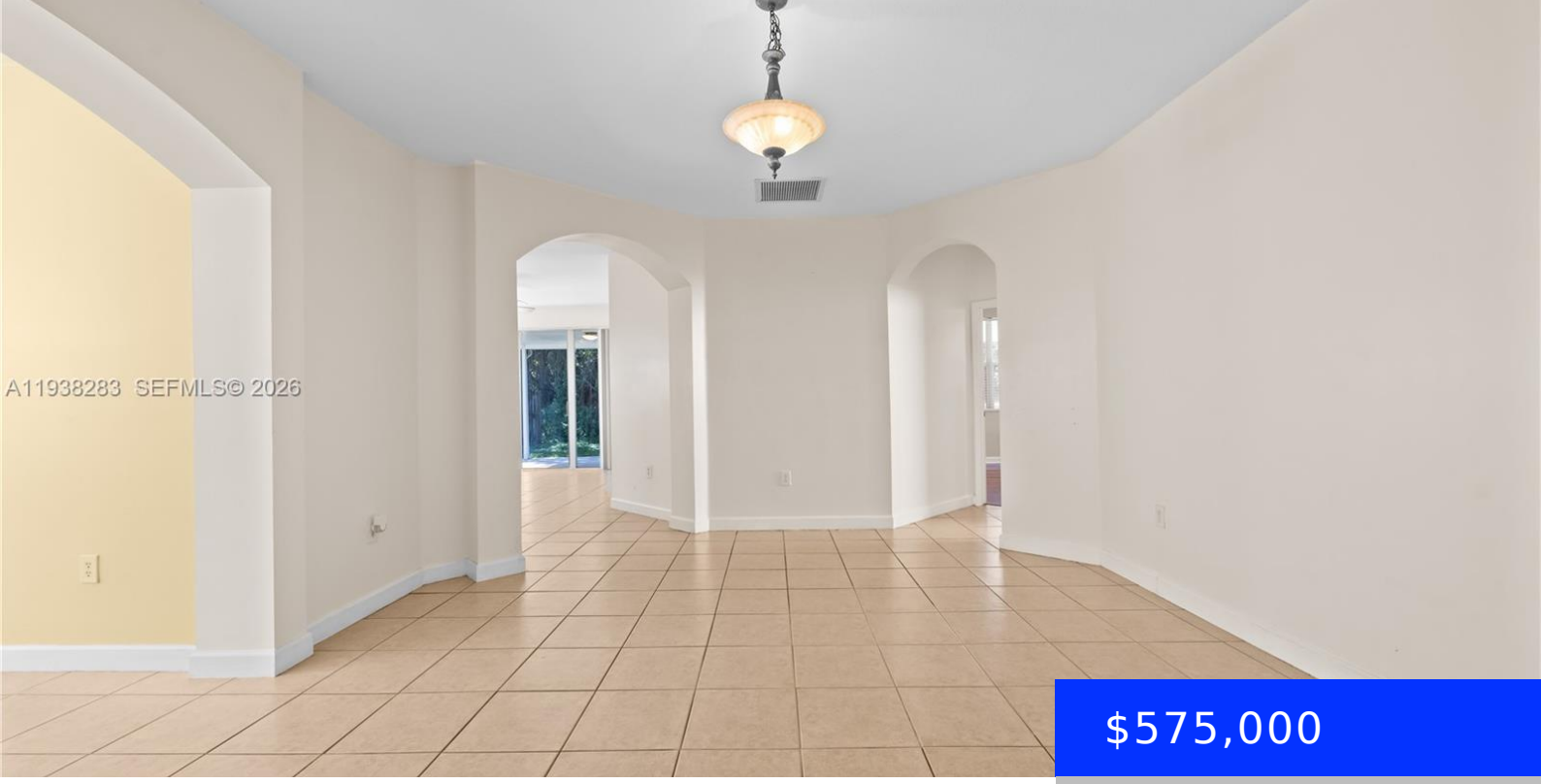

$575,000

- 4 beds
- 3 baths
- Residential
- Single Family Residence
- Active
- 1765 sq ft

10770 245TH ST, HOMESTEAD, FL, 33032

https://ritterproperties.com

PROBATE SALE — Process completed. Very spacious one-story home featuring 4 bedrooms and 3 bathrooms, plus a 2-car garage. Enjoy a comfortable layout with a covered roof backyard perfect for entertaining family and friends year-round. Conveniently located near the Turnpike for an easy commute, and just minutes away from shopping, schools, Publix, Aldi, and other […]

Basics

Date added: Added 2 months ago

Type: Residential

Bedrooms: 4 beds

Half baths: 0 half baths

Lot size, sq ft: 5500 sq ft

ListOfficeName: First Service Realty ERA

View: Garden, Other

MLS ID: A11938283

Category: Single Family Residence

Status: Active

Bathrooms: 3 baths

Area: 1765 sq ft

SubdivisionName: VILLAS DEL CAMPO SUB

GarageSpaces: 2

ListAOR: Miami Association of REALTORS®

Building Details

Cooling features: Central Air, Electric

ArchitecturalStyle: Detached, One Story

Building Name: VILLAS DEL CAMPO SUB

Exterior material: Concrete Block Construction

Parking: Driveway, Paver Block

Year built: 2005

NewConstructionYN: No

Heating: None

Roof: Curved/S-Tile Roof

Amenities & Features

Features: Attic, Family Room, First Floor Entry, Pantry, Walk-In Closet(s)

Amenities: Dishwasher, Electric Range, Electric Water Heater, Microwave, Refrigerator

CommunityFeatures: Maintained Community, Mandatory Hoa, Public Road, Security Patrol

ExteriorFeatures: Room For Pool

Waterfront available: No

GarageYN: Yes

AttachedGarageYN: Yes

CoolingYN: Yes

PoolPrivateYN: No

FireplaceYN: No