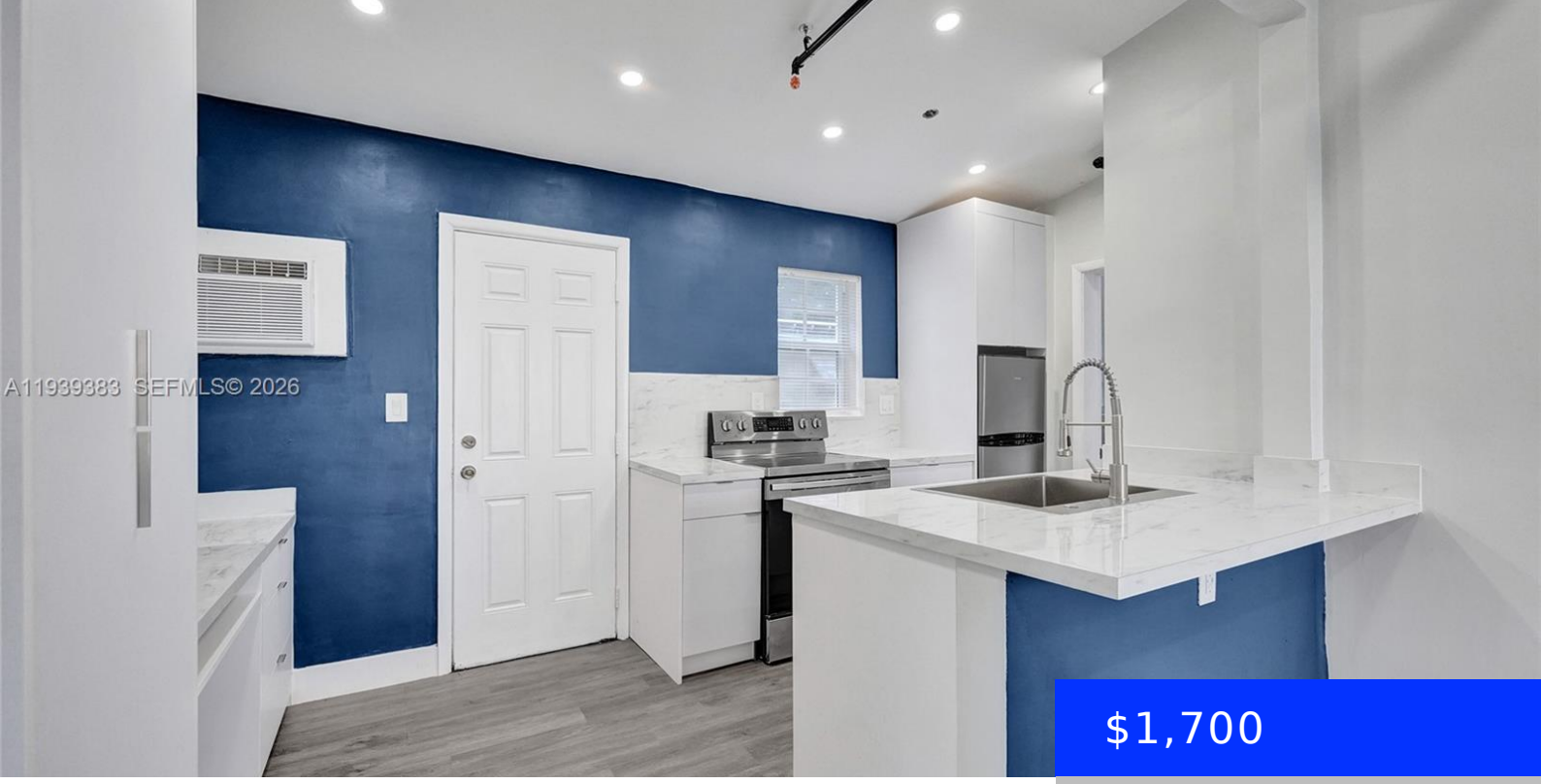

$1,700

- 1 bed
- 1 bath
- Residential Lease
- Apartment
- Active

1085 126TH ST, NORTH MIAMI, FL, 33161

https://ritterproperties.com

Remodeled and cozy 1 bedroom 1 bathroom full kitchen within a gated community. Parking right in front of your door. Private back yard to entertain your friends and family or relax to read a book. Community is known for a variety of restaurants. Close to beaches and parks. Available now. No association, no waiting time.

Basics

Date added: Added 2 months ago

Category: Apartment

Type: Residential Lease

Status: Active

Bedrooms: 1 bed

Bathrooms: 1 bath

Half baths: 0 half baths

Lot size, sq ft: 0 sq ft

SubdivisionName: DIXIANNA VILLAS

LeaseTerm: 1 Year With Renewal Option

ListOfficeName: Premier Star Realty

GarageSpaces: 1

View: Garden

UnitNumber: 2

ListAOR: Miami Association of REALTORS®

MLS ID: A11939383

Building Details

Cooling features: Central Air, Electric, Wall/Window Unit(s)

Year built: 1953

ArchitecturalStyle: First Floor Entry

NewConstructionYN: No

Building Name: DIXIANNA VILLAS

Heating: Central, Electric, Window/Wall

Exterior material: CBS Construction

Parking: 1 Space, Assigned, On-street

Amenities & Features

Features: First Floor Entry

Security Features: Complex Fenced, Key/Card Entry Parking

Amenities: Electric Range, Electric Water Heater, Refrigerator

CommunityFeatures: Gated

WindowFeatures: Complete Accordian Shutters, Blinds

Waterfront available: No

GarageYN: Yes

AttachedGarageYN: No

CoolingYN: Yes

PoolPrivateYN: No

FireplaceYN: No