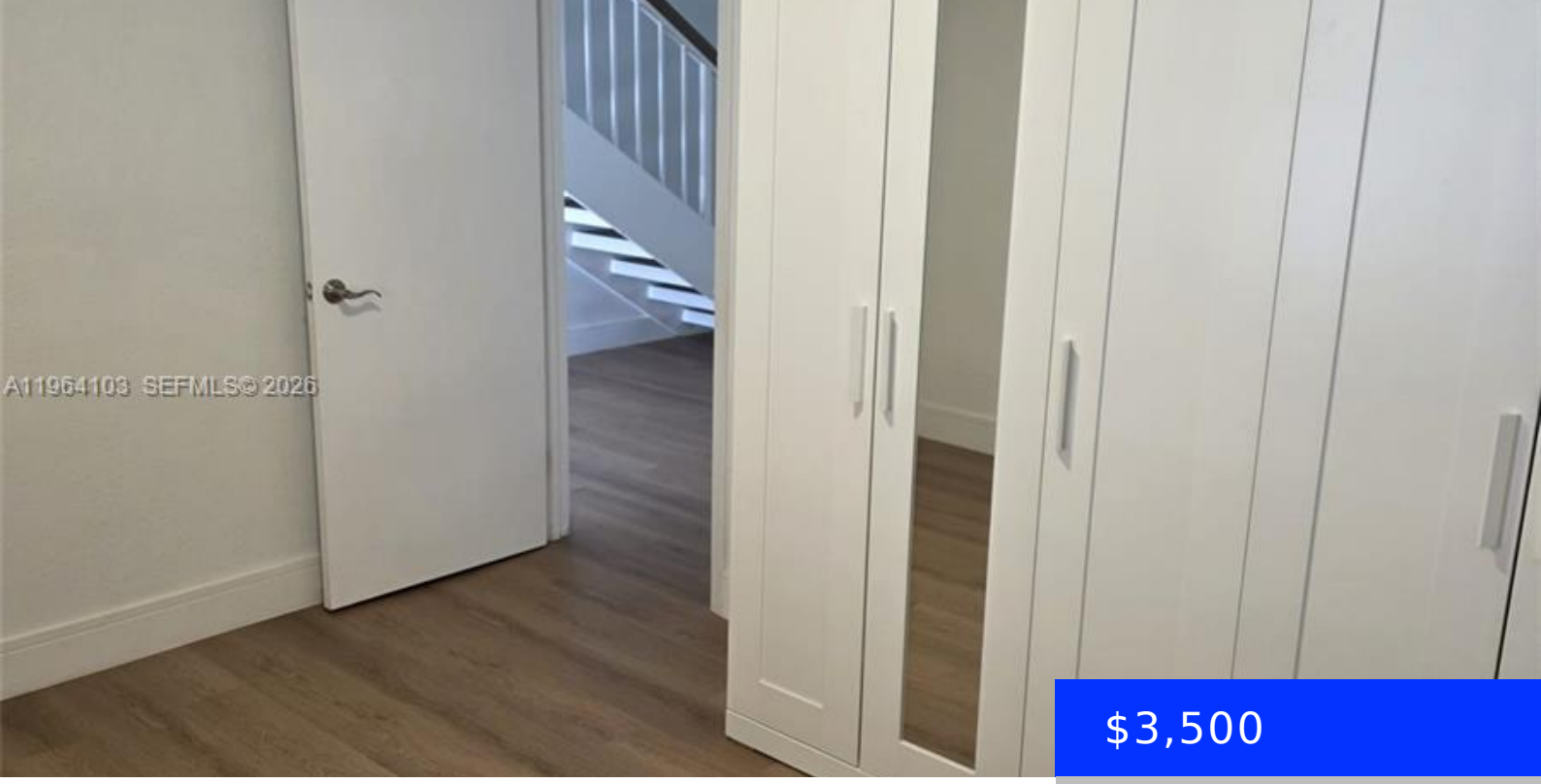

$3,500

- 3 beds
- 2 baths
- Residential Lease
- Townhouse
- Active
- 1511 sq ft

10951 CYPRESS RD, PEMBROKE PINES, FL, 33026

https://ritterproperties.com

IN THE HEART OF PEMBROKE PINES 3 BEDROOMS, 2 BATHROOMS, FIRST FLOOR BEDROOM & FULL BATHROOM DOWSTAIR, UPGRADE KITCHEN WITH WOOD CABINETS & GRANITE COUNTERTOP, WOOD FLOOR, ENCLOSED SCREENED PATIO, CLUB HOUSE, PLAY GROUND ETC. ETC. A + ELEMENTARY SCHOOL, WALK DISTANCE FROM PEMBROKE LAKES MALL, HOSPITAL, RESTAURANTS, AND MUCH MORE. CALL L.A. EASY TO […]

Basics

Date added: Added 4 weeks ago

Type: Residential Lease

Bedrooms: 3 beds

Half baths: 0 half baths

Lot size, sq ft: 0 sq ft

ListOfficeName: The Keyes Company

ListAOR: Miami Association of REALTORS®

MLS ID: A11964103

Category: Townhouse

Status: Active

Bathrooms: 2 baths

Area: 1511 sq ft

SubdivisionName: VILLAS WEST

UnitNumber: 10951

EntryLevel: 1

Building Details

Cooling features: Central Air, Electric

NewConstructionYN: No

Heating: Central, Electric

Year built: 1978

Building Name: VILLAS WEST

Exterior material: CBS Construction

Parking: Assigned, Guest, No Rv/Boats, No Trucks/Trailers

Amenities & Features

Features: Family Room, First Floor Entry, Walk-In Closet(s)

WindowFeatures: Blinds

GarageYN: No

CoolingYN: Yes

FireplaceYN: No

Amenities: Dishwasher, Disposal, Dryer, Ice Maker, Microwave, Refrigerator, Self Cleaning Oven

Waterfront available: No

AttachedGarageYN: No

PoolPrivateYN: No