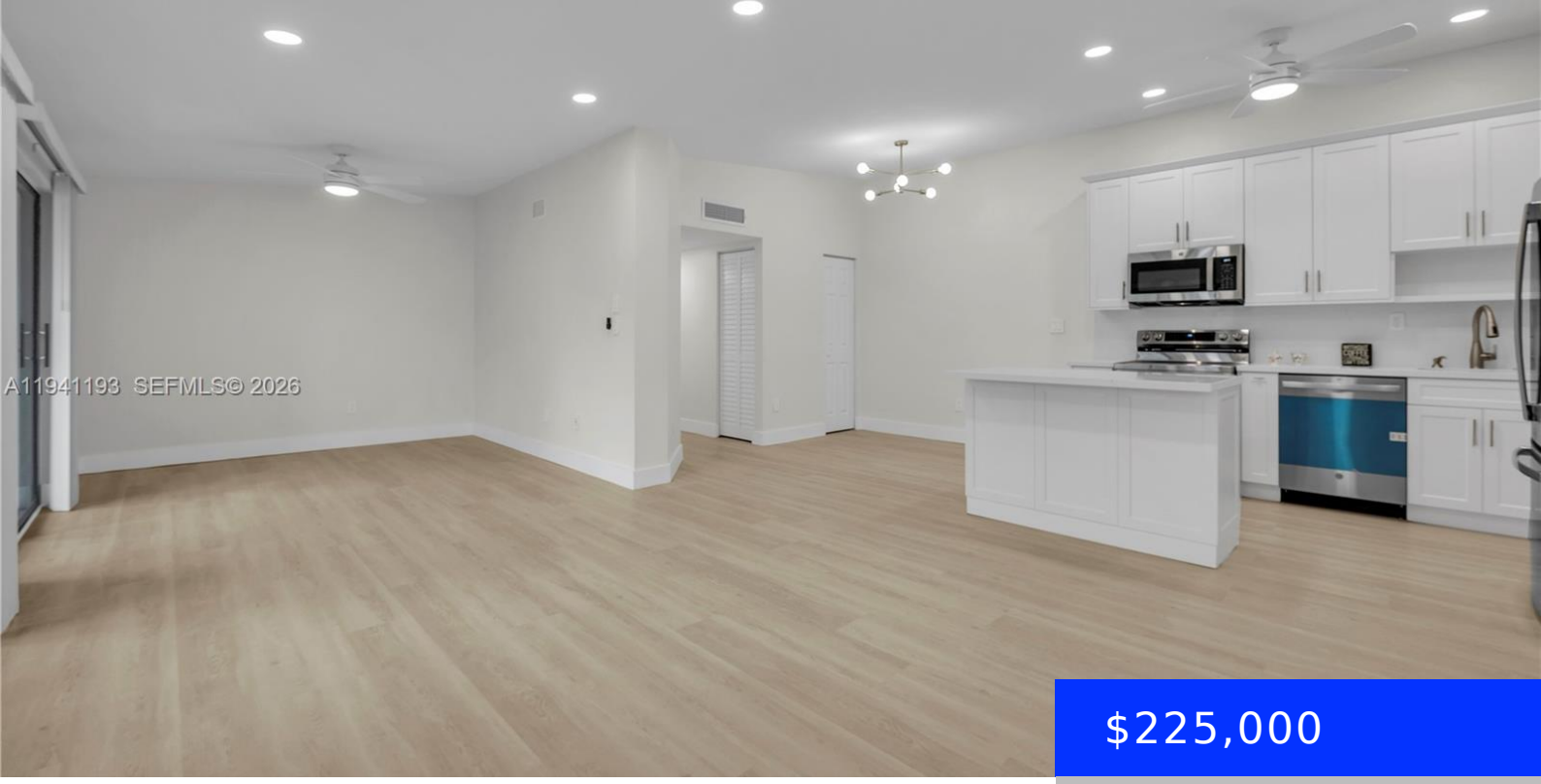


$225,000

- 2 beds
- 2 baths
- Residential
- Condominium
- Active
- 1163 sq ft

# 10959 CLAIRMONT CIR, TAMARAC, FL, 33321

https://ritterproperties.com

Gorgeous, spacious 2-bedroom, 2-bath residence with den—offering the flexibility of a potential third bedroom. Incredible opportunity to live in the highly sought-after community of Clairmont of Kingspoint! This property has been completely renovated with exceptional style and taste. It features laminate flooring throughout the unit. The open-concept kitchen boasts new cabinets and stainless steel appliances. […]

## Basics

**Date added:** Added 2 months ago

**Category:** Condominium

**Type:** Residential

**Status:** Active

**Bedrooms: 2** beds

**Bathrooms: 2** baths

**Half baths: 0** half baths

**Area: 1163** sq ft

**Lot size, sq ft: 0** sq ft

**SubdivisionName:** CLAIRMONT CONDOMINIUM N

**ListOfficeName:** The Keyes Company

**View:** Garden View

**UnitNumber:** 211

**ListAOR:** Miami Association of REALTORS®

**EntryLevel:** 2

**MLS ID:** A11941193

## Building Details

**Cooling features:** Central Air

**Year built:** 1989

**ArchitecturalStyle:** Garden Apartment

**NewConstructionYN:** No

**Building Name:** Clairmont

**Heating:** Central

**Exterior material:** Other

**Parking:** 1 Space, Guest

## Amenities & Features

**Features:** Other

**Security Features:** Other

**Amenities:** Dishwasher, Disposal, Microwave, Other Equipment/Appliances

**ExteriorFeatures:** Other

**Waterfront available:** No

**GarageYN:** No

**AttachedGarageYN:** No

**CoolingYN:** Yes

**PoolPrivateYN:** No

**FireplaceYN:** No