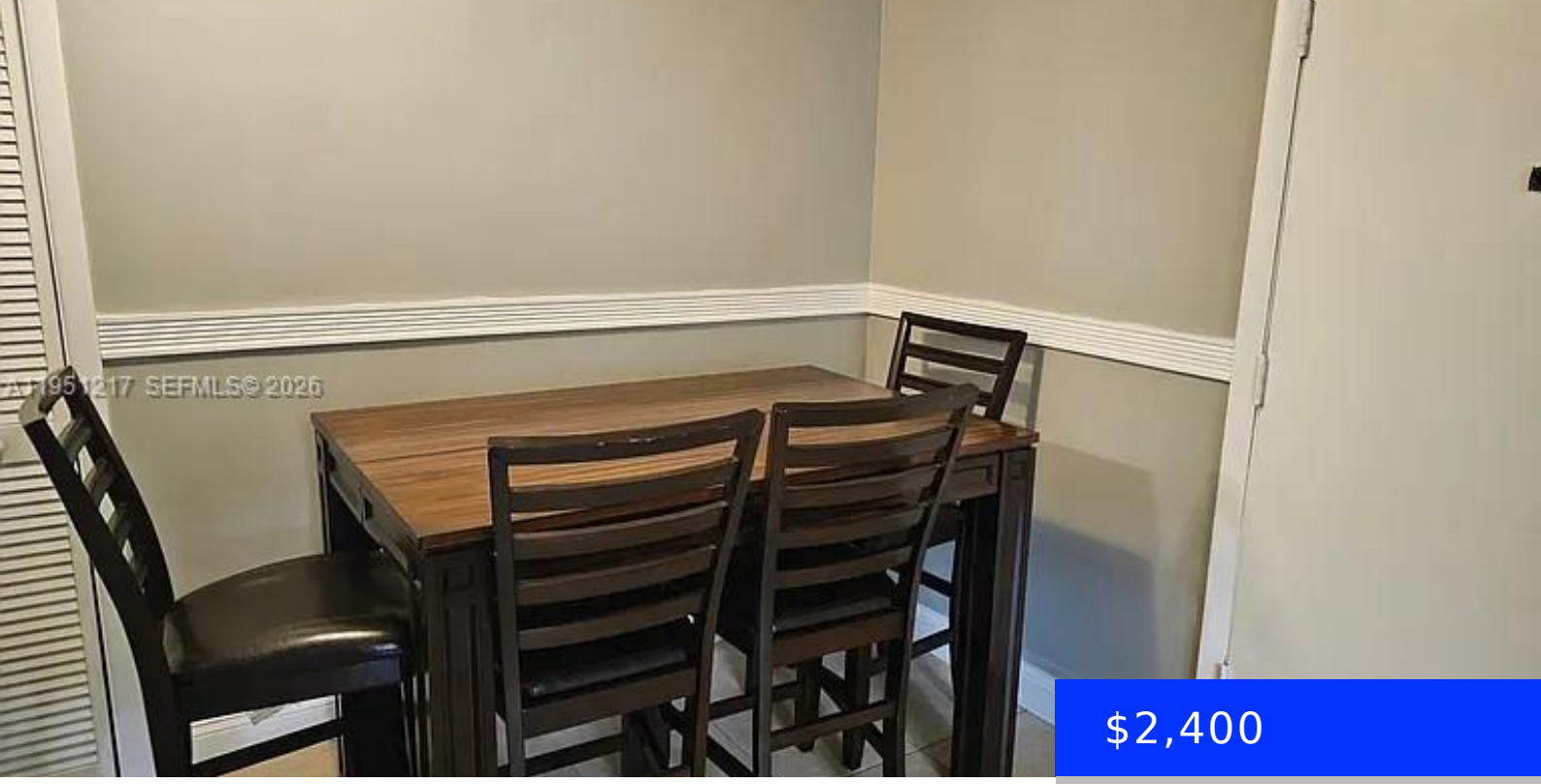

$2,400

- 2 beds
- 2 baths
- Residential Lease
- Condominium
- Active
- 909 sq ft

1100 SALZEDO ST, CORAL GABLES, FL, 33134

https://ritterproperties.com

Charming 2-bedroom, 2-bathroom garden apartment ideally located in the heart of Coral Gables. Freshly painted and conveniently situated on the ground floor, this residence offers comfort and easy access. The home features ceramic tile throughout and abundant natural light, creating a bright and inviting living space. Enjoy an unbeatable location just minutes from Coconut Grove, […]

Basics

Date added: Added 1 month ago

Category: Condominium

Type: Residential Lease

Status: Active

Bedrooms: 2 beds

Bathrooms: 2 baths

Half baths: 0 half baths

Area: 909 sq ft

Lot size, sq ft: 0 sq ft

SubdivisionName: SALZEDO PLAZA CONDO

LeaseTerm: 1 Year With Renewal Option,More Than 1 Year

ListOfficeName: Lifestyle International Realty

View: Other

UnitNumber: 1A

ListAOR: Miami Association of REALTORS®

EntryLevel: 1

MLS ID: A11951217

Building Details

Cooling features: Central Air

Year built: 1974

ArchitecturalStyle: First Floor Entry

NewConstructionYN: No

Building Name: SALZEDO PLAZA CONDO

Heating: Central

Exterior material: Concrete Block Construction

Parking: Additional Spaces Available, Assigned, Guest

Amenities & Features

Features: Built-in Features, Closet Cabinetry, First Floor Entry, Other, Stacked Bedroom

Amenities: Dryer, Gas Range, Microwave, Refrigerator, Self Cleaning Oven, Washer

CommunityFeatures: Maintained Community, Paved Road, Public Road, Sidewalks

WindowFeatures: Blinds, Single Hung Metal, Sliding

ExteriorFeatures: Other

Waterfront available: No

GarageYN: No

AttachedGarageYN: No

CoolingYN: Yes

PoolPrivateYN: No

FireplaceYN: No