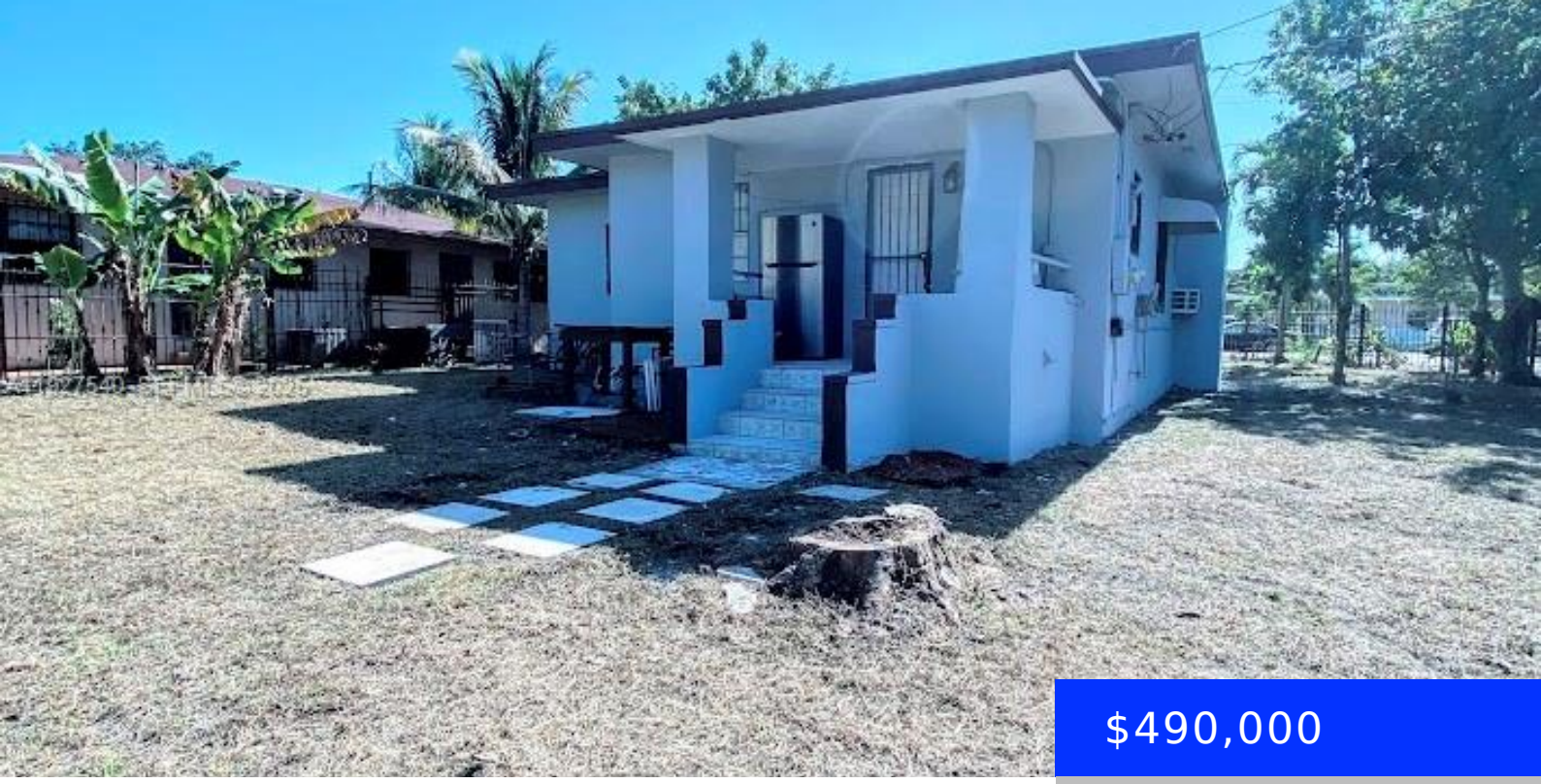

$490,000

- 2 beds
- 1 bath
- Residential
- Single Family Residence
- Active
- 1203 sq ft

1105 112TH ST, MIAMI, FL, 33161

https://ritterproperties.com

This charming single-family home is located in unincorporated Miami-Dade, in Biscayne Blvd Park. It is close to several commercial districts and a vibrant urban neighborhood, with the beach just a short drive away. The home is situated in a family-oriented community, away from multi-family buildings. The two-bedroom, one-bathroom residence sits on a peninsula-shaped corner lot […]

Basics

Date added: Added 3 months ago

Type: Residential

Bedrooms: 2 beds

Half baths: 0 half baths

Lot size, sq ft: 9246 sq ft

ListOfficeName: LoKation

ListAOR: Miami Association of REALTORS®

Category: Single Family Residence

Status: Active

Bathrooms: 1 bath

Area: 1203 sq ft

SubdivisionName: BISCAYNE BLVD PARK

View: None

MLS ID: A11927540

Building Details

Cooling features: Central Air

ArchitecturalStyle: Detached, One Story

Building Name: BISCAYNE BLVD PARK

Exterior material: Concrete Block Construction

Parking: Driveway

Year built: 1946

NewConstructionYN: No

Heating: Central

Roof: Other

Amenities & Features

Features: First Floor Entry, No Additional Rooms

CommunityFeatures: Public Road

Waterfront available: No

AttachedGarageYN: No

PoolPrivateYN: No

Amenities: Electric Water Heater

ExteriorFeatures: Lighting, Open Balcony

GarageYN: No

CoolingYN: Yes

FireplaceYN: No