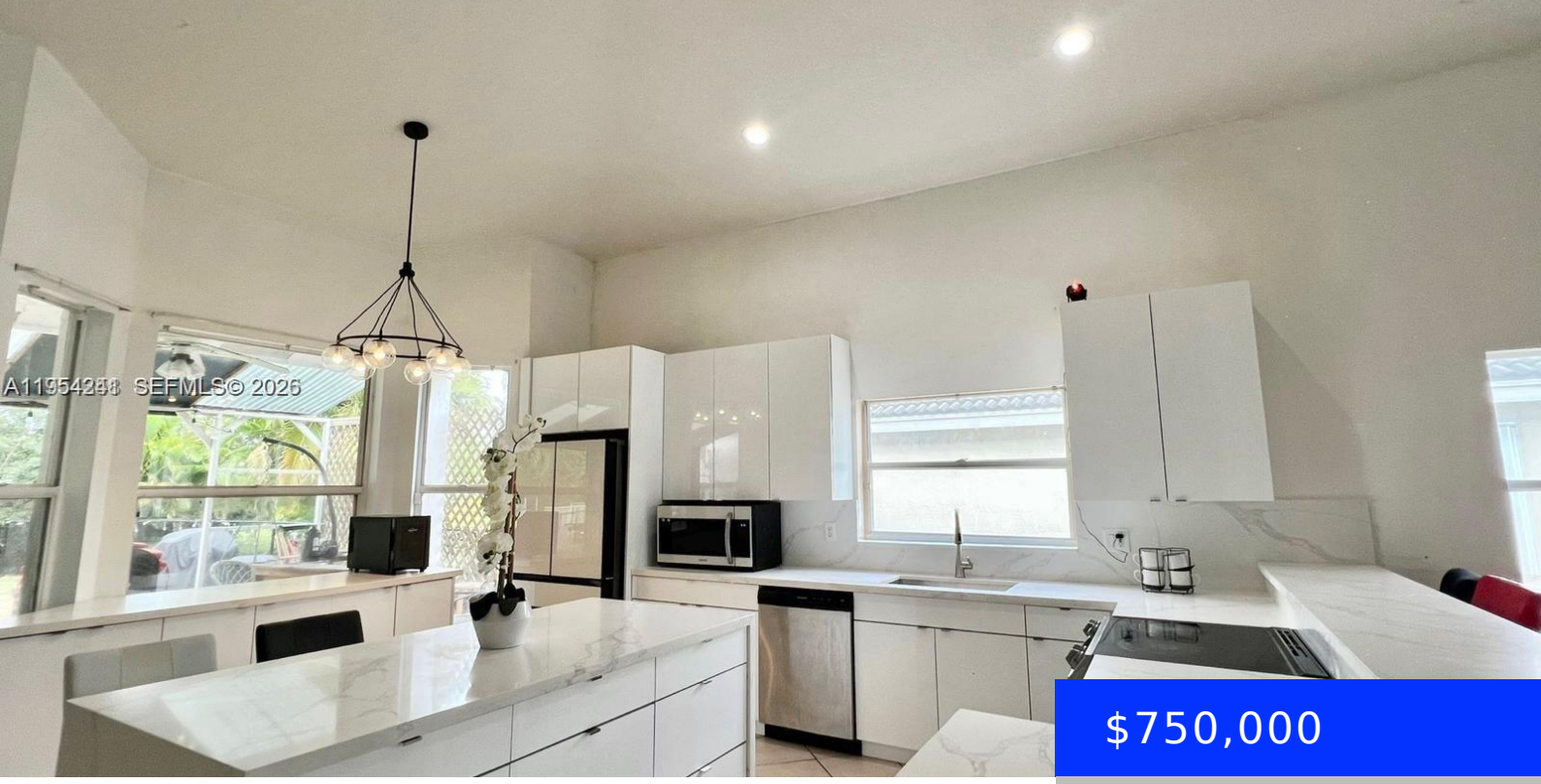

$750,000

- 5 beds
- 3 baths
- Residential
- Single Family Residence
- Active
- 2608 sq ft

11151 NANTUCKET BAY CT, WELLINGTON, FL, 33414

https://ritterproperties.com

This 5-bedroom beauty features a primary suite and a guest bedroom with a full bath on the first floor, perfect for an office or in-law suite. Upstairs, find 3 more bedrooms and a full bath. Entertaining is easy with an open kitchen, , and granite countertops, overlooking the family room and outdoor area. extended paver [...]

Basics

Date added: Added 1 month ago

Category: Single Family Residence

Type: Residential

Status: Active

Bedrooms: 5 beds

Bathrooms: 3 baths

Half baths: 0 half baths

Area: 2608 sq ft

Lot size, sq ft: 8163 sq ft

SubdivisionName: ORANGE POINT TR B

ListOfficeName: Julie’s International Realty

GarageSpaces: 2

View: Other

ListAOR: Miami Association of REALTORS®

MLS ID: A11954241

Building Details

Cooling features: Electric

Year built: 1998

ArchitecturalStyle: Detached, Two Story

NewConstructionYN: No

Building Name: ORANGE POINT TR B

Heating: Central, Electric, Other

Exterior material: Concrete Block Construction

Roof: Other

Parking: Covered

Amenities & Features

Features: Closet Cabinetry, Cooking Island, Family Room, First Floor Entry, Florida Room, Great Room, Other, Split Bedroom, Volume Ceilings, Walk-In Closet(s)

Security Features: Fire Alarm

Amenities: Dishwasher, Disposal, Dryer, Electric Range, Electric Water Heater, Ice Maker, Microwave, Other Equipment/Appliances, Trash compactor

CommunityFeatures: Clubhouse, Pool, Tennis Court(s), Exercise Room, Gated Community, Maintained Community, Management On Site, Picnic Area, Security Patrol

ExteriorFeatures: Barbeque, Built-In Grill, Other, Room For Pool

Waterfront available: Yes

GarageYN: Yes

AttachedGarageYN: No

CoolingYN: Yes

PoolPrivateYN: No

FireplaceYN: No