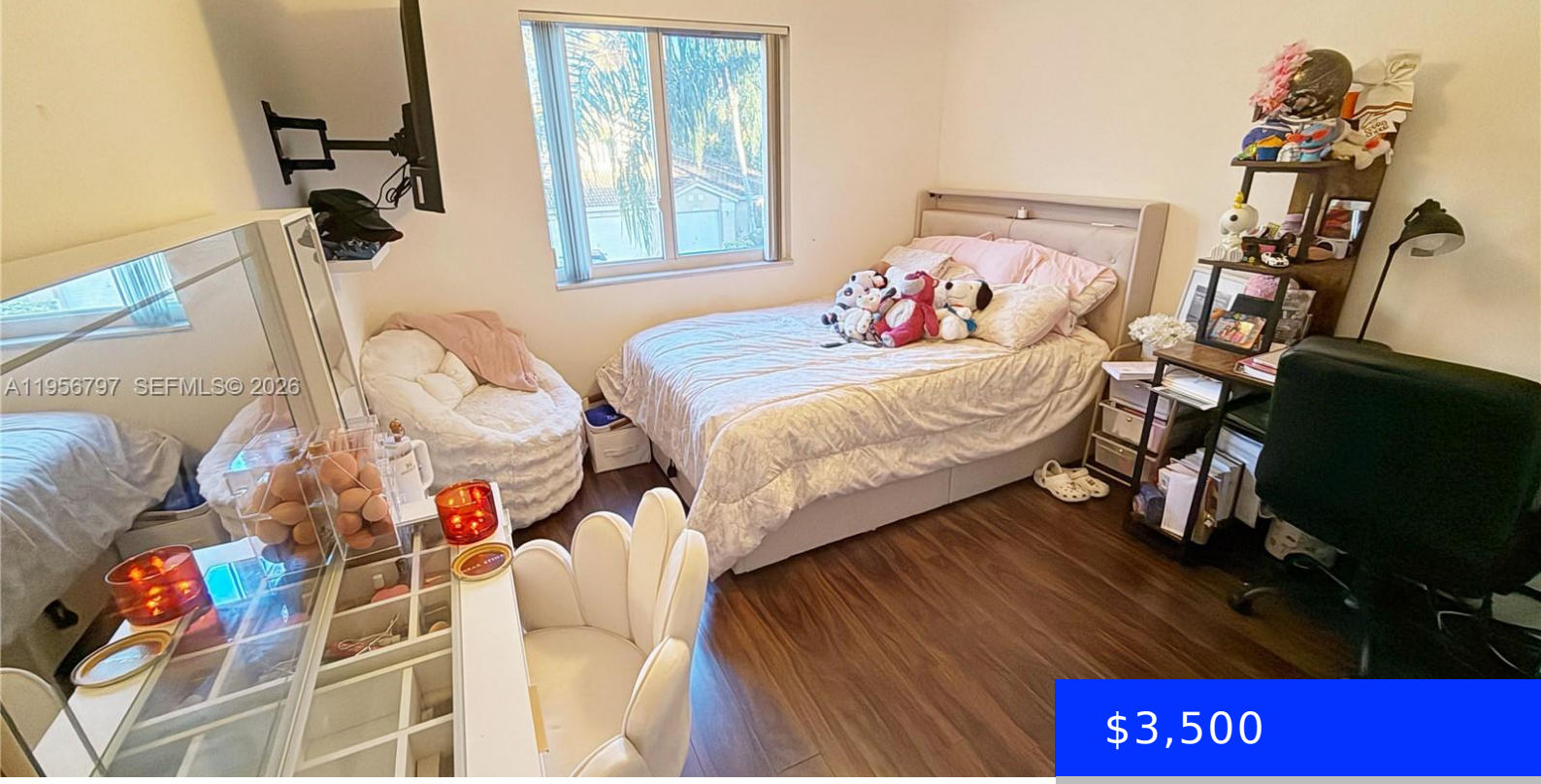

$3,500

- 3 beds
- 2 baths
- Residential Lease
- Townhouse
- Active
- 1695 sq ft

1122 158TH AVE, PEMBROKE PINES, FL, 33027

https://ritterproperties.com

Stunning townhouse with soaring ceilings, abundant natural light, and a beautifully designed layout that truly stands out from the moment you enter. This residence offers an elegant open concept living and dining area enhanced by double height ceilings and expansive windows that create a bright, airy atmosphere throughout the home. The upgraded kitchen features granite [...]

Basics

Date added: Added 1 month ago

Category: Townhouse

Type: Residential Lease

Status: Active

Bedrooms: 3 beds

Bathrooms: 2 baths

Half baths: 1 half bath

Area: 1695 sq ft

Lot size, sq ft: 2737 sq ft

SubdivisionName: HOLLYWOOD LAKES COUNTRY C

ListOfficeName: Space Real Estate Agency

GarageSpaces: 2

UnitNumber: 1122

ListAOR: Miami Association of REALTORS®

MLS ID: A11956797

Building Details

Year built: 2000

NewConstructionYN: No

Building Name: HOLLYWOOD LAKES COUNTRY C

Amenities & Features

Waterfront available: No

GarageYN: Yes

AttachedGarageYN: No

CoolingYN: No

PoolPrivateYN: No

FireplaceYN: No