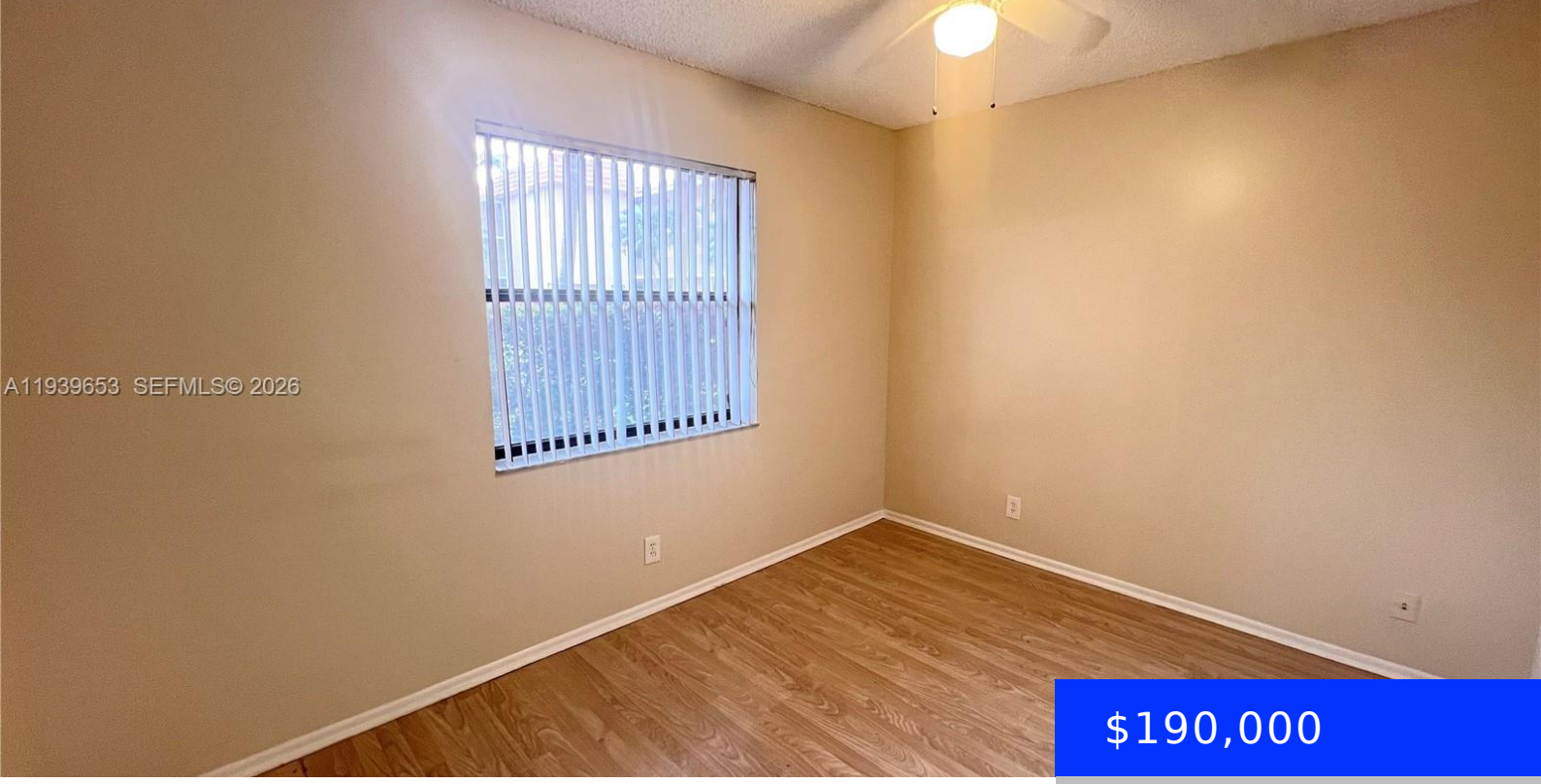

$190,000

- 2 beds
- 2 baths
- Residential
- Condominium
- Active
- 840 sq ft

11441 39TH CT, CORAL SPRINGS, FL, 33065

https://ritterproperties.com

Beautiful 2/2 on the first floor with stunning lake views! Located in a well-maintained private community. This spacious home offers a washer and dryer inside the unit. Conveniently situated near main roads, the Sawgrass Expressway, shopping, and dining.

Basics

Date added: Added 2 months ago

Category: Condominium

Type: Residential

Status: Active

Bedrooms: 2 beds

Bathrooms: 2 baths

Half baths: 0 half baths

Area: 840 sq ft

Lot size, sq ft: 0 sq ft

SubdivisionName: WATERS EDGE OF CORAL SPRI

ListOfficeName: Florida Brokers Real Estate

View: Garden View, Lake

UnitNumber: 117-3

ListAOR: Miami Association of REALTORS®

EntryLevel: 1

MLS ID: A11939653

Building Details

Cooling features: Central Air

Year built: 1984

NewConstructionYN: No

Building Name: WATERS EDGE OF CORAL SPRI

Heating: Central

Exterior material: Concrete Block Construction

Parking: Assigned, Guest

Amenities & Features

Features: First Floor Entry

Security Features: No Security

Amenities: Dishwasher, Dryer, Microwave, Refrigerator, Washer

ExteriorFeatures: Other, Open Balcony

Waterfront available: Yes

GarageYN: No

AttachedGarageYN: No

CoolingYN: Yes

PoolPrivateYN: No

FireplaceYN: No