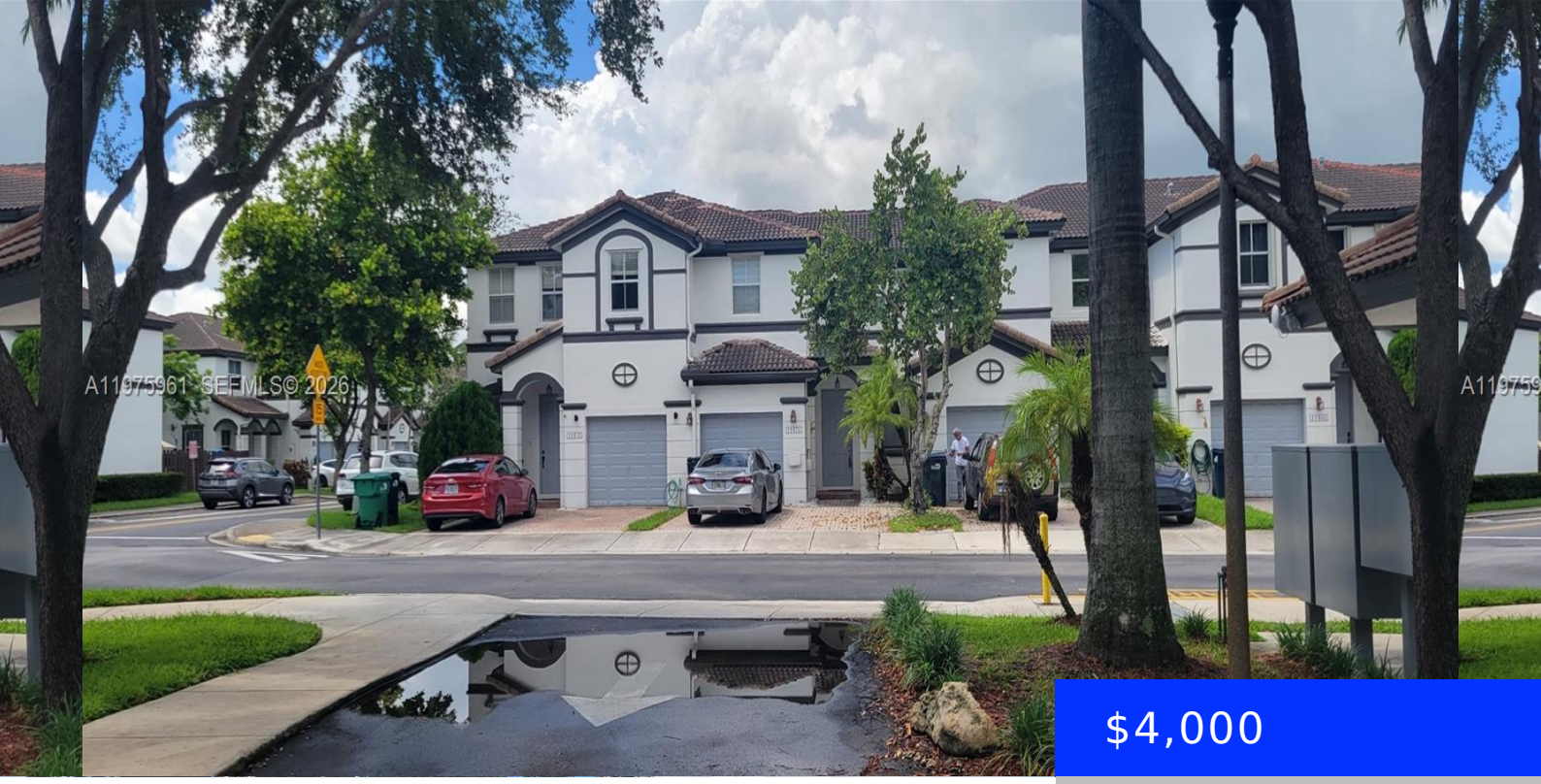

$4,000

- 3 beds
- 2 baths
- Residential Lease
- Townhouse
- Active
- 1690 sq ft

11476 77TH LN, DORAL, FL, 33178

https://ritterproperties.com

Beautiful 3-bedroom, 2.5-bath townhouse featuring two spacious floors and recently remodeled bathrooms. Enjoy a private small patio, 1-car garage, plus two additional private parking spaces and plenty of visitor parking nearby. Conveniently located directly in front of the clubhouse, offering great access to community amenities. Perfect for comfortable and convenient living!

Basics

Date added: Added 19 hours ago

Category: Townhouse

Type: Residential Lease

Status: Active

Bedrooms: 3 beds

Bathrooms: 2 baths

Half baths: 1 half bath

Area: 1690 sq ft

Lot size, sq ft: 1495 sq ft

SubdivisionName: DORAL ISLES NORTH SEC TWO

ListOfficeName: Fortex Realty Inc

GarageSpaces: 1

ListAOR: Miami Association of REALTORS®

MLS ID: A11975961

Building Details

Year built: 2004

NewConstructionYN: No

Building Name: DORAL ISLES NORTH SEC TWO

Amenities & Features

Waterfront available: No

GarageYN: Yes

AttachedGarageYN: No

CoolingYN: No

PoolPrivateYN: No

FireplaceYN: No