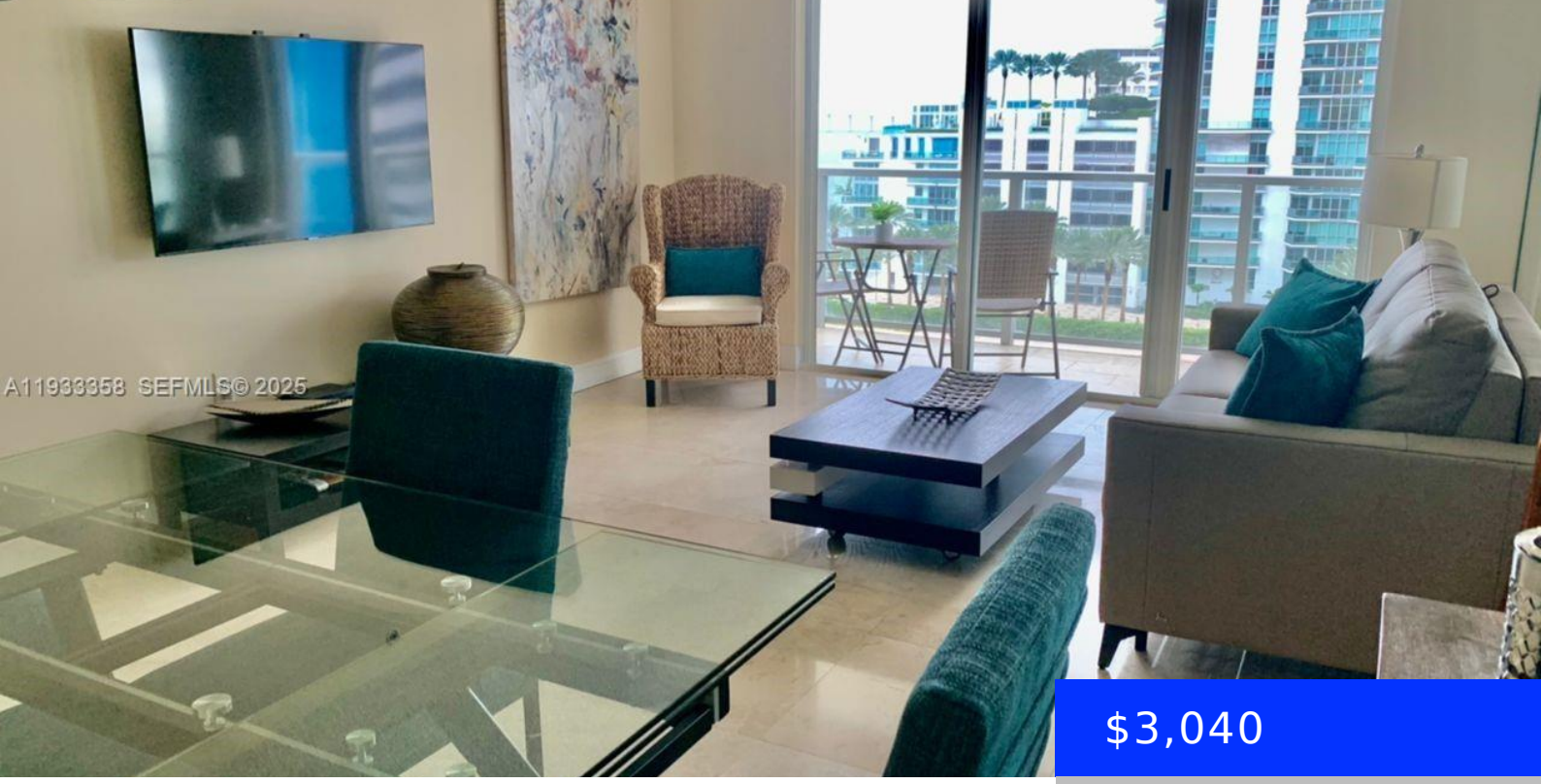

$3,040

- 1 bed
- 1 bath
- Residential Lease
- Condominium
- Active
- 760 sq ft

1155 BRICKELL BAY DR, MIAMI, FL, 33131

https://ritterproperties.com

Amazing apartment located in the area of Brickell; beautiful water view from the balcony. Fully furnished with great taste, almost new appliances. High standard amenities like tennis court, racket ball room, gym, pool and sauna, 24 hour security & valet service

Basics

Date added: Added 3 months ago

Category: Condominium

Type: Residential Lease

Status: Active

Bedrooms: 1 bed

Bathrooms: 1 bath

Half baths: 0 half baths

Area: 760 sq ft

Lot size, sq ft: 0 sq ft

SubdivisionName: THE MARK ON BRICKELL COND,THE MARK ON BRICKELL

LeaseTerm: 1 Year With Renewal Option

ListOfficeName: Cervera Real Estate Inc.

GarageSpaces: 1

View: Bay, Other, Water

UnitNumber: 705

ListAOR: Miami Association of REALTORS®

EntryLevel: 7

MLS ID: A11933358

Building Details

Cooling features: Central Air, Electric

Year built: 2001

NewConstructionYN: No

Building Name: THE MARK ON BRICKELL COND

Heating: Central, Electric

Exterior material: CBS Construction

Parking: 1 Space, Assigned, Covered, Limited # Of Vehicle, No Rv/Boats, No Trucks/Trailers

Amenities & Features

Features: Closet Cabinetry

Security Features: Smoke Detector, Building Security, Lobby Attended

Amenities: Dishwasher, Dryer, Electric Range, Ice Maker, Microwave, Refrigerator, Washer

CommunityFeatures: Tennis, Additional Amenities, Pool, Exercise Room, Game Room

WindowFeatures: Sliding

ExteriorFeatures: Open Balcony

PoolFeatures: Above Ground

Waterfront available: Yes

GarageYN: Yes

AttachedGarageYN: Yes

CoolingYN: Yes

PoolPrivateYN: No

FireplaceYN: No