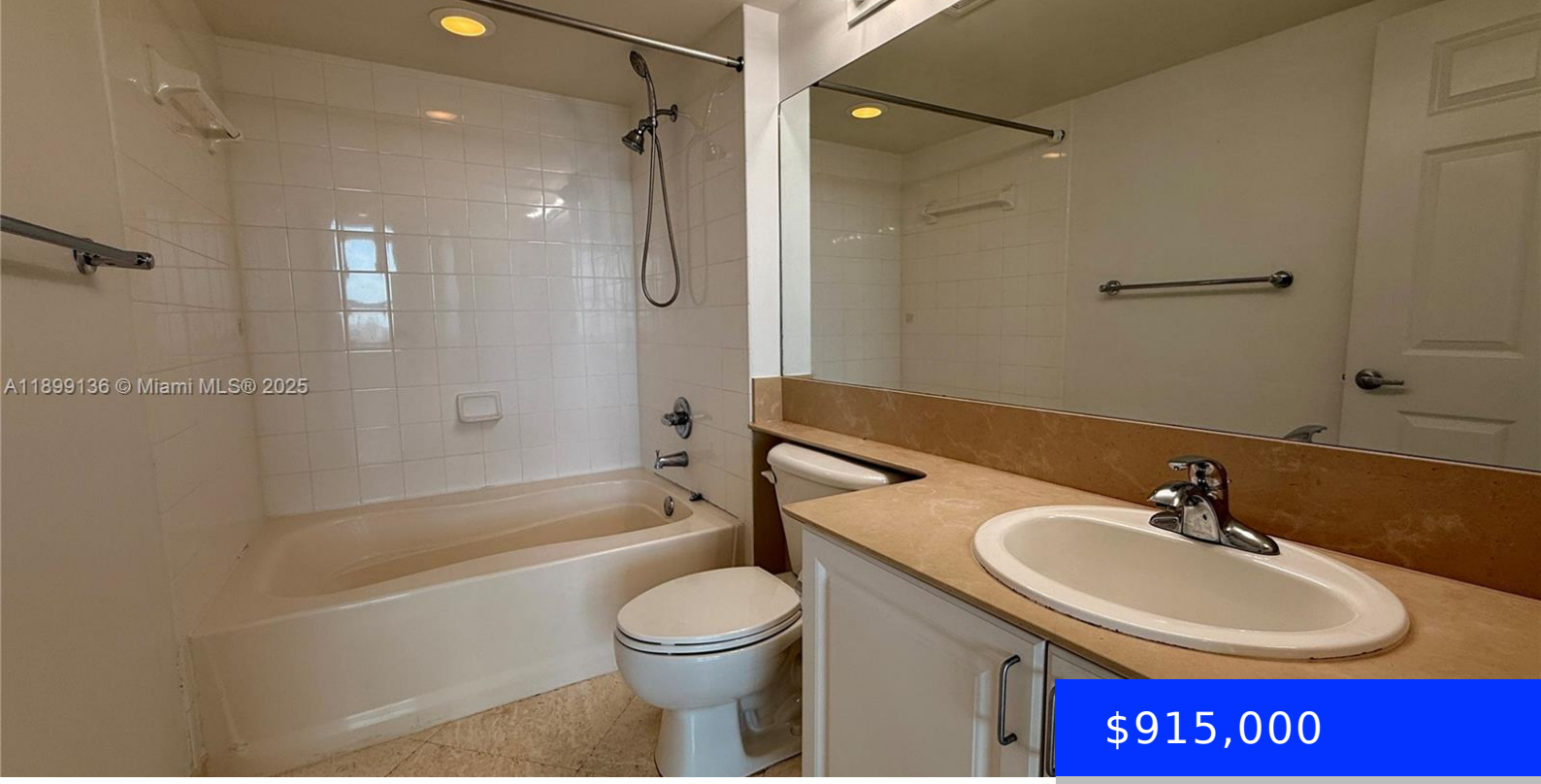

$915,000

1155 BRICKELL BAY DR, MIAMI, FL, 33131

https://ritterproperties.com

- 3 beds
- 2 baths
- Residential
- Condominium
- Active
- 1510 sq ft

Penthouse opportunity in the heart of Brickell! This 3BD/2BA home offers 1,510 SF of open living space with 10-ft ceilings, marble floors, and epic panoramic bay/ city skyline views! A perfect canvas to add your personal touch while enjoying two assigned parking spaces and a rare storage unit. The Mark on Brickell offers resort-style amenities […]

Basics

Date added: Added 5 months ago

Type: Residential

Bedrooms: 3 beds

Half baths: 0 half baths

Lot size, sq ft: 0 sq ft

ListOfficeName: One Sotheby's International Realty

View: Bay, Intracoastal View

ListAOR: Miami Association of REALTORS®

MLS ID: A11899136

Category: Condominium

Status: Active

Bathrooms: 2 baths

Area: 1510 sq ft

SubdivisionName: THE MARK ON BRICKELL COND

GarageSpaces: 2

UnitNumber: PH104

EntryLevel: 34

Building Details

Cooling features: Central Air

ArchitecturalStyle: Penthouse

Building Name: The Mark

Exterior material: Concrete Block Construction

Year built: 2001

NewConstructionYN: No

Heating: Central

Parking: Covered

Amenities & Features

Features: Elevator, First Floor Entry

Amenities: Dishwasher, Disposal, Dryer, Electric Range, Refrigerator

ExteriorFeatures: Open Balcony

GarageYN: Yes

CoolingYN: Yes

FireplaceYN: No

Security Features: Doorman

WindowFeatures: Clear Impact Glass, Complete Impact Glass

Waterfront available: Yes

AttachedGarageYN: No

PoolPrivateYN: No