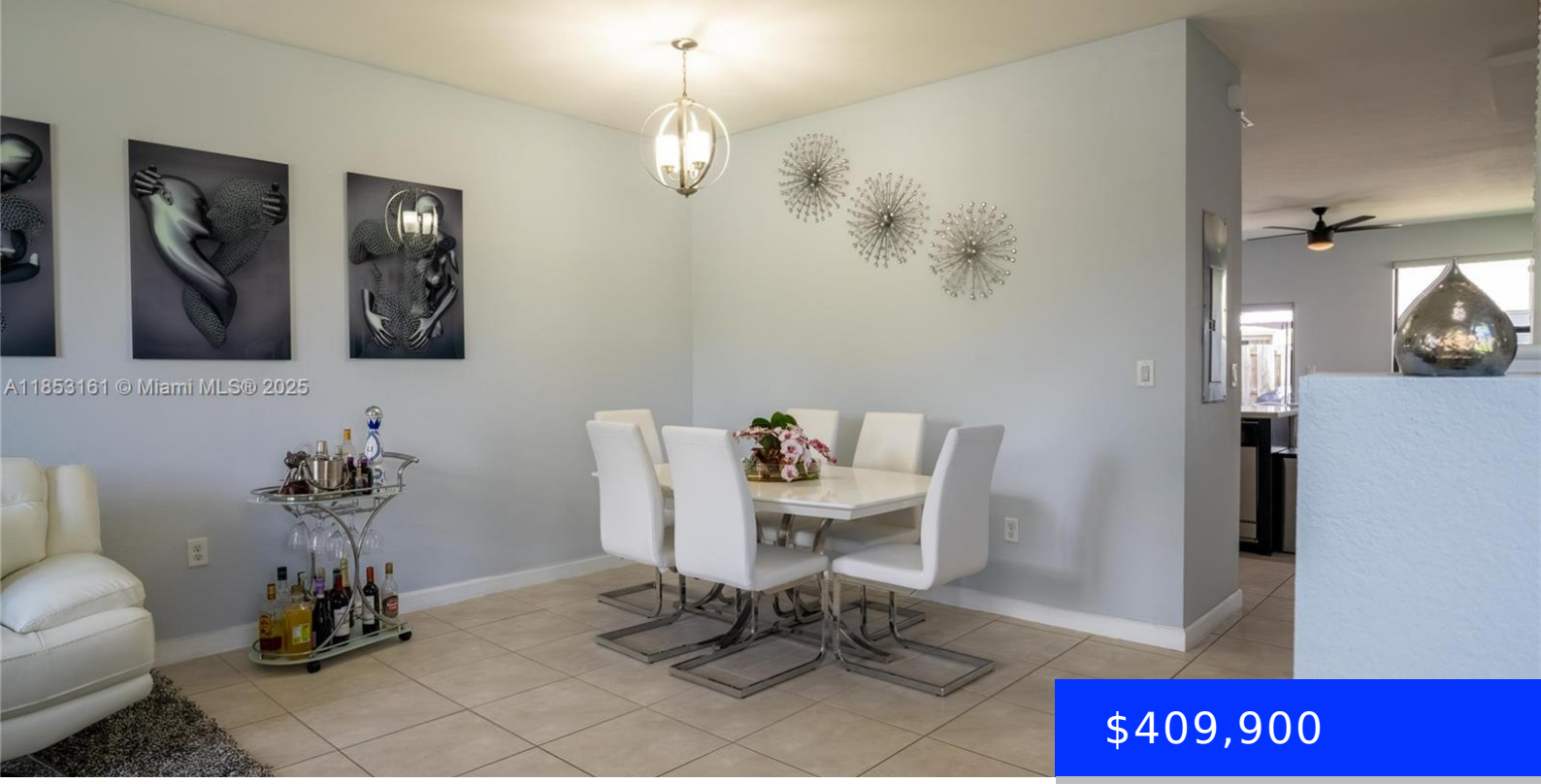

$409,900

- 3 beds
- 2 baths
- Residential
- Townhouse
- Active
- 1524 sq ft

11571 248TH LN, HOMESTEAD, FL, 33032

https://ritterproperties.com

BEAUTIFUL UPGRADE TOWNHOUSE IN ARTESA. MOTIVATED SELLER OFFERS ARE WELCOME. WELCOME TO THIS STUNNING 3-BEDROOM, 2.5 BATHROOM CORNER UNIT TOWNHOUSE, PERFECTLY SITUATED DIRECTLY ACCROSS FROM THE COMMUNITY CLUBHOUSE. GATED COMMUNITY WITH MANY AMMENITIES, GYM, BASKETBALL, VOLLEYBALL, PLAYGROUND, POOL. LOCATED IN ONE OF THE BEST CONDO COMMUNITIES IN THE AREA, THIS HOME OFFERS COMFORT, STYLE, AND […]

Basics

Date added: Added 7 months ago

Type: Residential

Bedrooms: 3 beds

Half baths: 1 half bath

Lot size, sq ft: 0 sq ft

ListOfficeName: Castaneda & Co Group, LLC.

ListAOR: Miami Association of REALTORS®

MLS ID: A11853161

Category: Townhouse

Status: Active

Bathrooms: 2 baths

Area: 1524 sq ft

SubdivisionName: COCO PALM ESTATES

View: None

EntryLevel: 2

Building Details

Cooling features: Electric

ArchitecturalStyle: Corner Unit

Building Name: Artesa

Exterior material: Concrete Block Construction

Year built: 2016

NewConstructionYN: No

Heating: Electric

Parking: 2 Or More Spaces, Guest

Amenities & Features

Features: Closet Cabinetry, First Floor Entry, Pantry, Volume Ceilings, Walk-In Closet(s)

Amenities: Dishwasher, Disposal, Dryer, Electric Range, Electric Water Heater, Microwave, Refrigerator, Washer

ExteriorFeatures: Exterior Cat Walk, Tennis Court(s)

GarageYN: No

CoolingYN: Yes

FireplaceYN: No

Security Features: Smoke Detector, Guard At Site, Other

WindowFeatures: Hurricane Shutters

Waterfront available: No

AttachedGarageYN: No

PoolPrivateYN: No