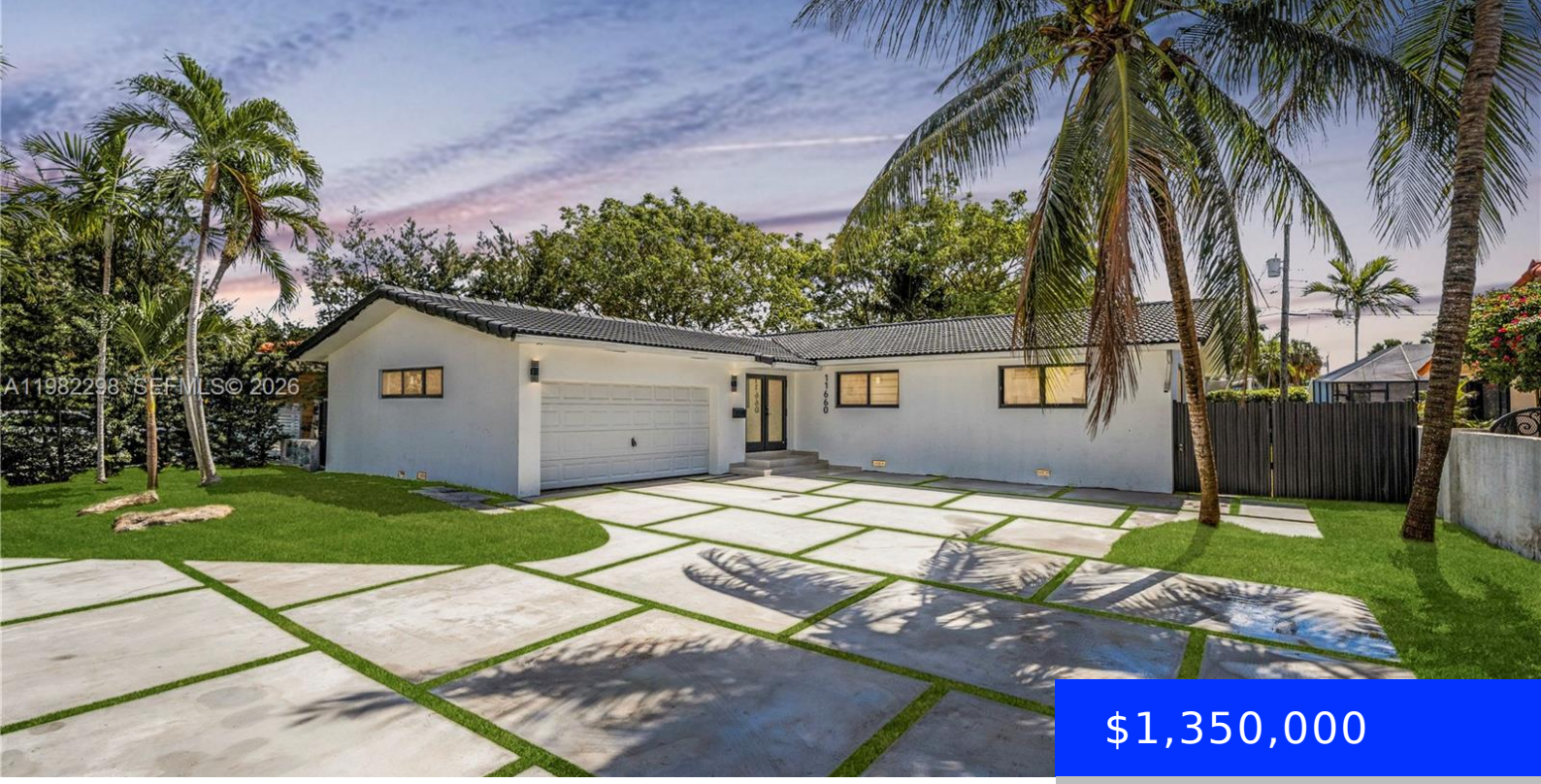

$1,350,000

- 3 beds
- 2 baths
- Residential
- Single Family Residence
- Active
- 1929 sq ft

11660 CANAL DR, NORTH MIAMI, FL, US, 33181

https://ritterproperties.com

Best Deal in Sans Souci Estates! Step into this fully remodeled 3-bedroom, 2-bath home with 2 car garage with room for Pool! With good elevation, you enter through a spacious foyer leading to an open living room, featuring sleek sliding doors on both sides. The modern kitchen has all new appliances, and the home offers […]

Basics

Date added: Added 2 days ago

Type: Residential

Bedrooms: 3 beds

Half baths: 0 half baths

Lot size, sq ft: 9525 sq ft

ListOfficeName: Montgomery & Koebel, Inc.

View: Garden

MLS ID: A11982298

Category: Single Family Residence

Status: Active

Bathrooms: 2 baths

Area: 1929 sq ft

SubdivisionName: SAN SOUCI ESTATES

GarageSpaces: 2

ListAOR: Miami Association of REALTORS®

Building Details

Cooling features: Central Air, Electric

ArchitecturalStyle: Detached, One Story

Building Name: SAN SOUCI ESTATES

Exterior material: CBS Construction

Parking: Covered, Driveway

Year built: 1964

NewConstructionYN: No

Heating: Central, Electric

Roof: Flat Tile

Amenities & Features

Features: First Floor Entry, Utility Room/Laundry

CommunityFeatures: None

ExteriorFeatures: Lighting

GarageYN: Yes

CoolingYN: Yes

FireplaceYN: No

Amenities: Dishwasher, Electric Range, Microwave, Refrigerator, Wall Oven

WindowFeatures: Clear Impact Glass, Complete Impact Glass, High Impact Windows, Impact Glass

Waterfront available: No

AttachedGarageYN: Yes

PoolPrivateYN: No