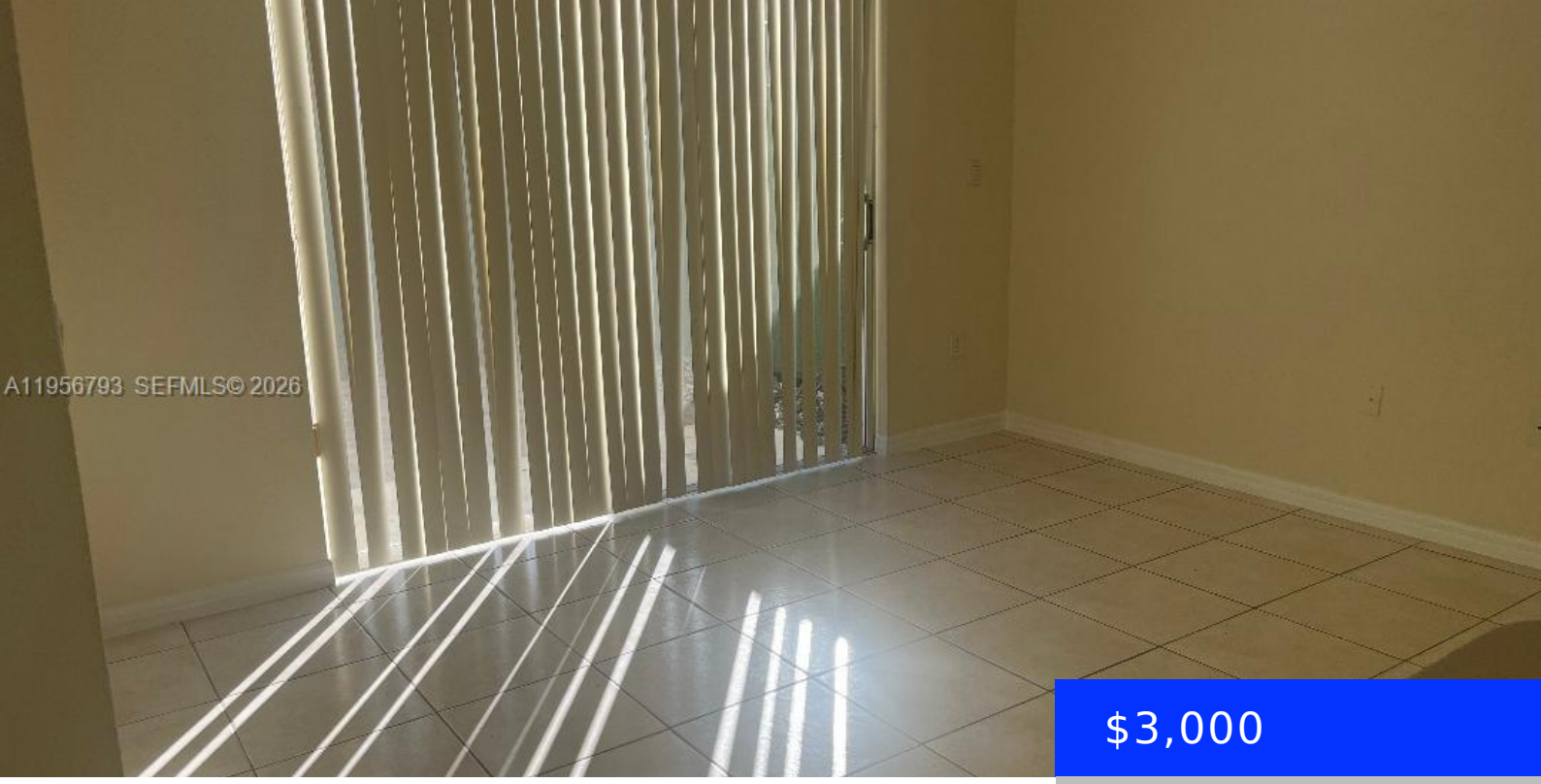

$3,000

- 3 beds
- 2 baths
- Residential Lease
- Condominium
- Active
- 1929 sq ft

11723 SW 137 PATH, MIAMI, FL, 33186

https://ritterproperties.com

Bright, Specious 3 Bedrooms 2.5 bathrooms, lone car Grage,double story town House .It has iving, Formal Dinning room ,Breakfast Nook and family room located at Kendall Breeze West near Tamiami Airport. Beautiful Kitchen wtih alot of Cabinet and counter top. Fenced back yard and Patio . Neighborhood Amenities Resturants and shopping stores . Near Costco […]

Basics

Date added: Added 1 month ago

Category: Condominium

Type: Residential Lease

Status: Active

Bedrooms: 3 beds

Bathrooms: 2 baths

Half baths: 1 half bath

Area: 1929 sq ft

Lot size, sq ft: 1800 sq ft

SubdivisionName: Century Beeze,kendall Breeze west

LeaseTerm: 1 Year With Renewal Option

ListOfficeName: Florida Realty of Miami Corp

GarageSpaces: 1

UnitNumber: 11723

ListAOR: Miami Association of REALTORS®

MLS ID: A11956793

Building Details

Cooling features: Central Air, Electric

Year built: 2005

ArchitecturalStyle: First Floor Entry

NewConstructionYN: No

Building Name: Century Beeze

Heating: Central

Exterior material: Concrete Block Construction

Roof: Barrel Roof

Parking: 2 Spaces, Guest, No Rv/Boats, No Trucks/Trailers

Amenities & Features

Features: Closet Cabinetry, Family Room, First Floor Entry

Security Features: Burglar Alarm, Security Patrol

Amenities: Dishwasher, Disposal, Dryer, Microwave

CommunityFeatures: Street Lights

WindowFeatures: Partial Panel Shutters/Awnings, Sliding, Verticals

ExteriorFeatures: Lighting

PoolFeatures: Above Ground, Automatic Chlorination, Auto Pool Clean, In Ground, Fenced

Waterfront available: No

GarageYN: Yes

AttachedGarageYN: No

CoolingYN: Yes

PoolPrivateYN: No

FireplaceYN: No