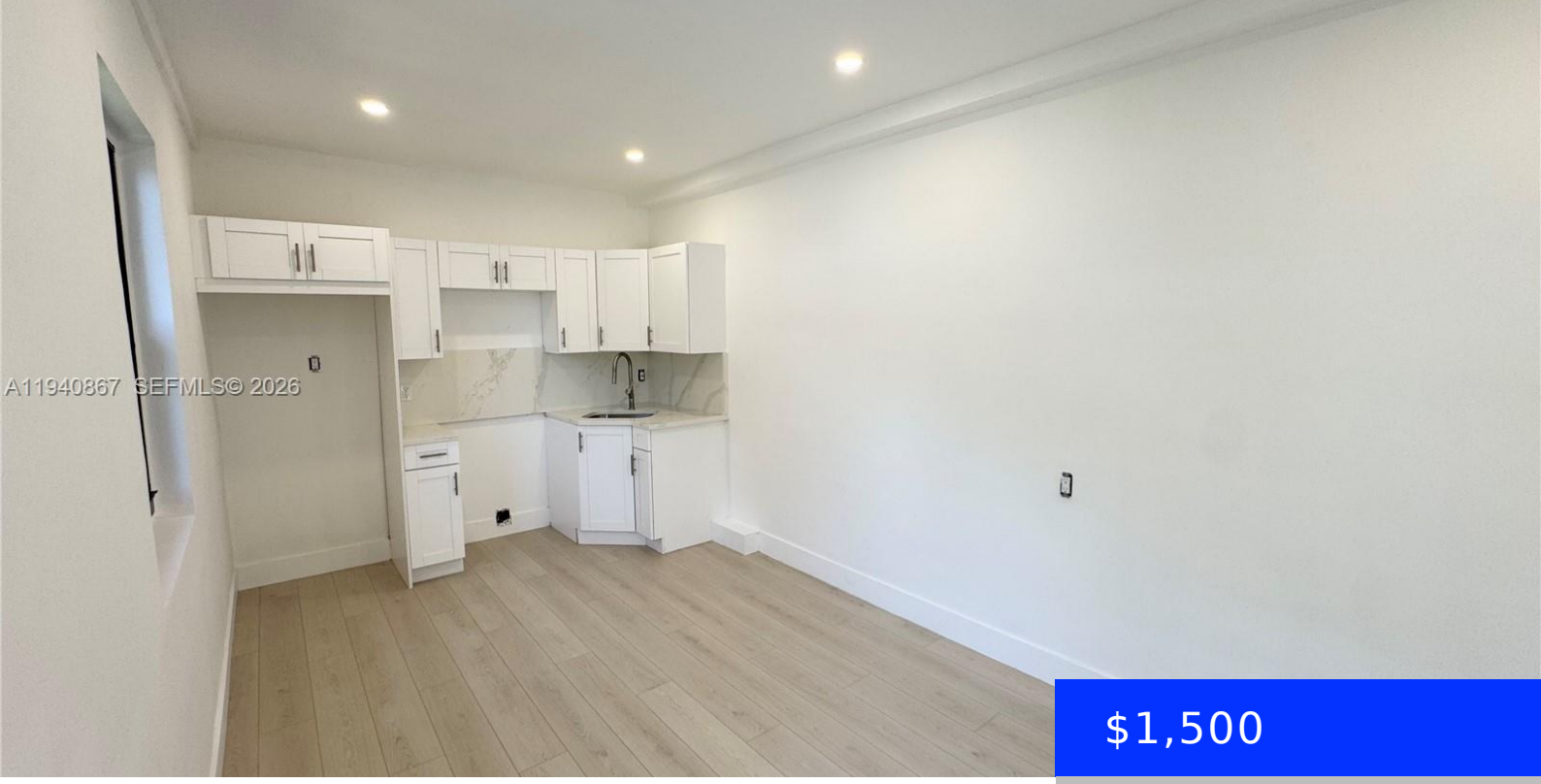


$1,500

# 1180 OPA LOCKA BLVD, MIAMI, FL, 33168

https://ritterproperties.com

- 1 bed
- 1 bath
- Residential Lease
- Efficiency
- Active
- 1397 sq ft

Renovated 1-bedroom, 1-bathroom efficiency available for rent. This unit features impact windows and doors, a new kitchen, and a newly renovated bathroom with modern finishes, and private laundry located inside unit – huge plus! Private entrance and parking available. All utilities are included in rent. Brand new kitchen appliances will be installed. Move-in ready and […]

## Basics

**Date added:** Added 2 months ago

**Type:** Residential Lease

**Bedrooms: 1** bed

**Half baths: 0** half baths

**Lot size, sq ft: 7725** sq ft

**ListOfficeName:** Casabella Miami Realty

**ListAOR:** Miami Association of REALTORS®

**Category:** Efficiency

**Status:** Active

**Bathrooms: 1** bath

**Area: 1397** sq ft

**SubdivisionName:** PALMLAND PARK

**UnitNumber:** 1

**MLS ID:** A11940867

## Building Details

**Year built:** 1957

**Building Name:** PALMLAND PARK

**NewConstructionYN:** No

## Amenities & Features

**Waterfront available:** No

**AttachedGarageYN:** No

**PoolPrivateYN:** No

**GarageYN:** No

**CoolingYN:** No

**FireplaceYN:** No