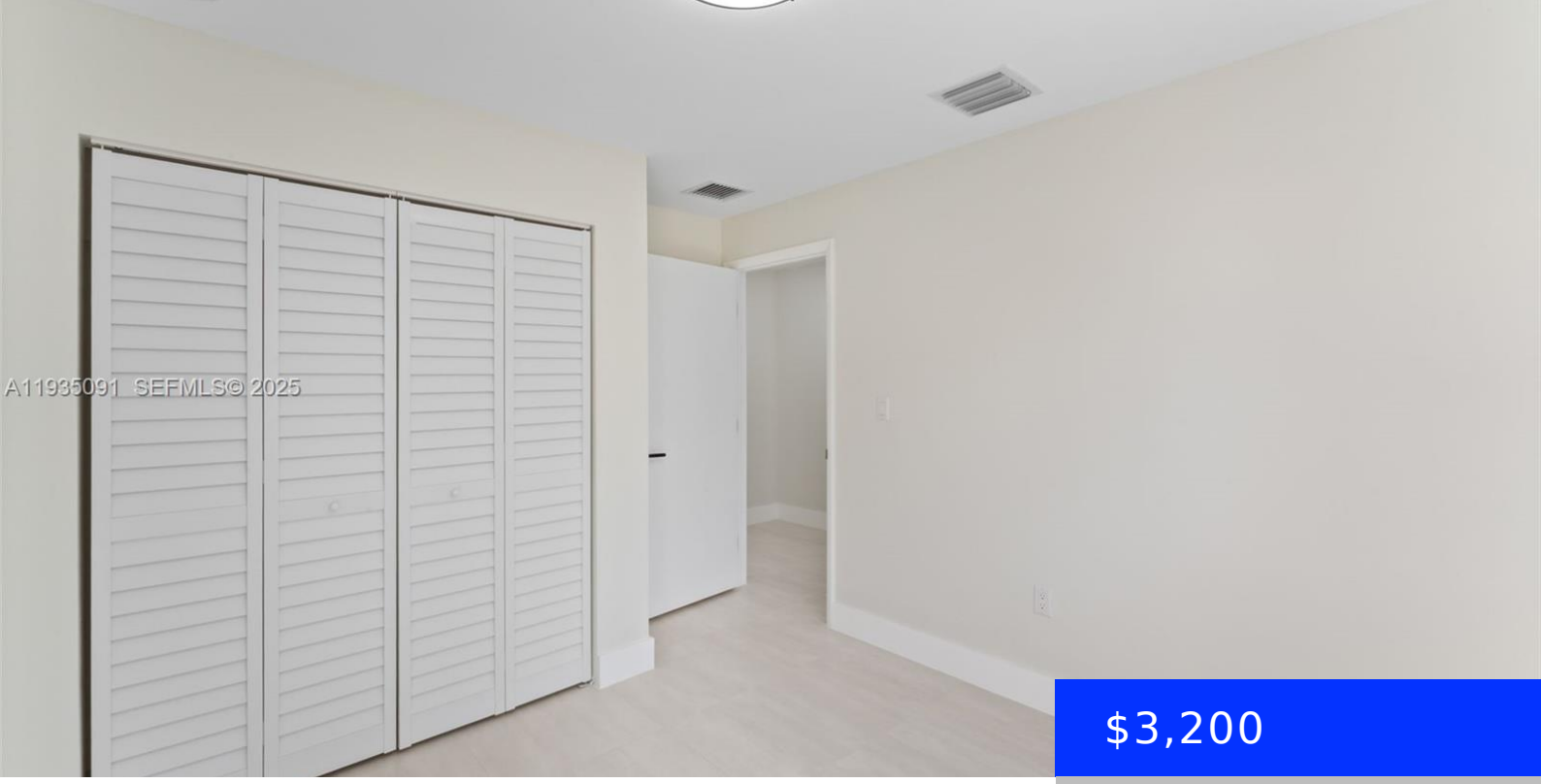

$3,200

- 3 beds
- 2 baths
- Residential Lease
- Multi Family
- Active
- 0 sq ft

1181 66TH ST, MIAMI, FL, 33150

https://ritterproperties.com

For Rent! Beautiful 3/2 unit in highly desired West Buena Vista! Walking distance to Miami Northwestern Senior High! Property consists of 3 bedrooms and 2 bathrooms with modern finishes. Tankless water heater & laundry closet for additional storage and in unit washing/drying! Impact windows! Central location-minutes from Brickell, Downtown, Wynwood, and Miami Beach. 2 parking […]

Basics

Date added: Added 2 months ago

Type: Residential Lease

Bedrooms: 3 beds

Half baths: 0 half baths

Lot size, sq ft: 4240 sq ft

LeaseTerm: 1 Year With Renewal Option

UnitNumber: 1181

MLS ID: A11935091

Category: Multi Family

Status: Active

Bathrooms: 2 baths

Area: 0 sq ft

SubdivisionName: WOODMERE

ListOfficeName: Keller Williams Eagle Realty

ListAOR: Miami Association of REALTORS®

Building Details

Cooling features: Central Air

Building Name: WOODMERE

Exterior material: CBS Construction

Parking: 2 Spaces

NewConstructionYN: No

Heating: Central

Roof: Shingle

Amenities & Features

Features: Utility Room/Laundry

WindowFeatures: Complete Impact Glass

GarageYN: No

CoolingYN: Yes

FireplaceYN: No

Amenities: Dryer, Electric Range, Microwave, Refrigerator, Washer

Waterfront available: No

AttachedGarageYN: No

PoolPrivateYN: No