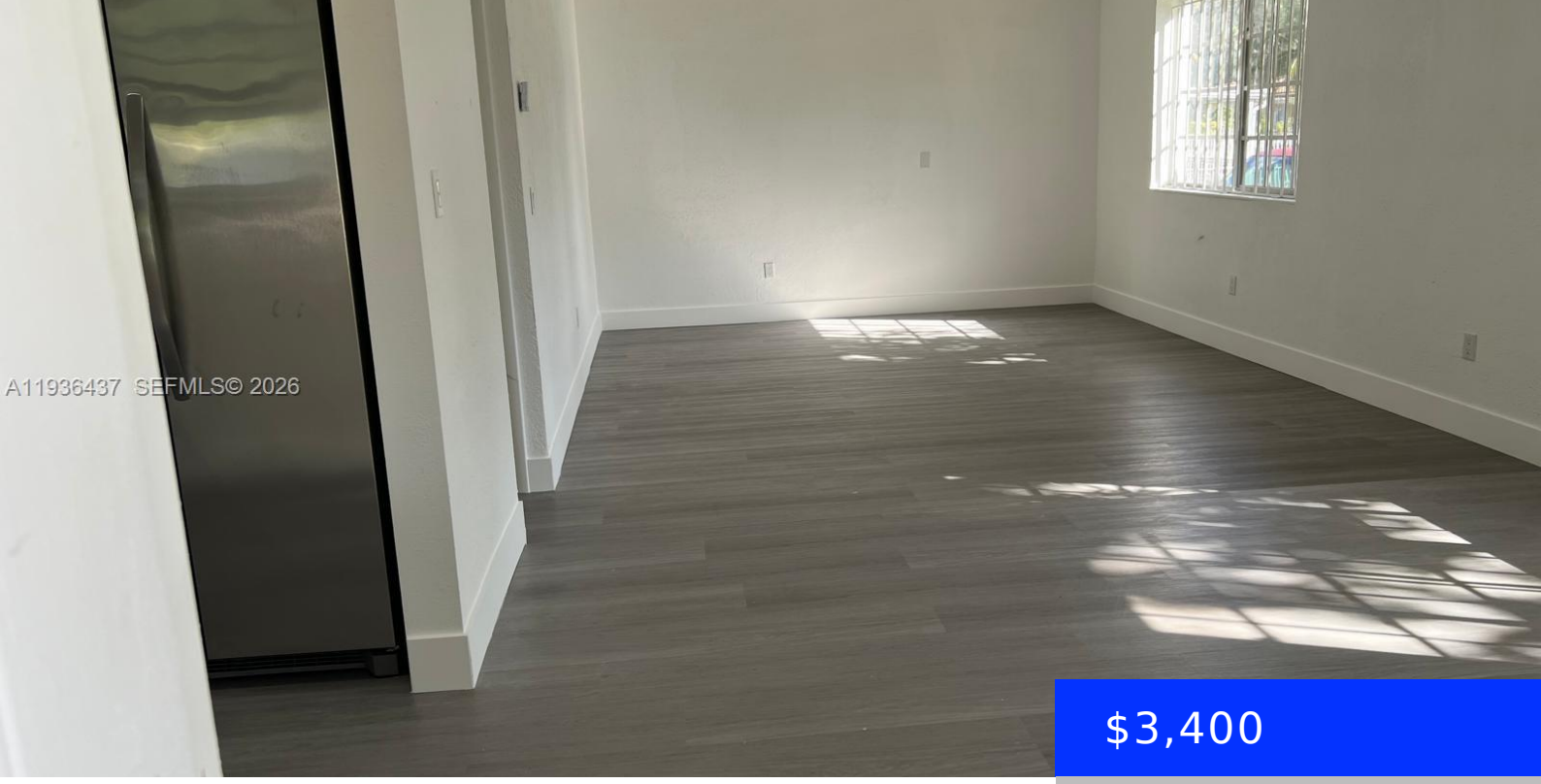

$3,400

- 3 beds
- 2 baths
- Residential Lease
- Single Family Residence
- Active
- 1423 sq ft

1185 134TH ST, NORTH MIAMI, FL, 33168

https://ritterproperties.com

Beautiful and remodeled house 3 bedroom and 2 bath in the heart of North Miami beach, laundry indoor enjoy a private fence backyard excellent location close to shopping ,dining and beaches, school and more, IMPORTANT: THE PAYMENT FOR UTILITES WATER, ELECTRICITY AND INTERNET IS INCLUDED IN THE RENT. Easy acces to house. Roof and applaince […]

Basics

Date added: Added 2 months ago

Type: Residential Lease

Bedrooms: 3 beds

Half baths: 0 half baths

Lot size, sq ft: 8611 sq ft

LeaseTerm: 1 Year With Renewal Option

GarageSpaces: 2

ListAOR: Miami Association of REALTORS®

Category: Single Family Residence

Status: Active

Bathrooms: 2 baths

Area: 1423 sq ft

SubdivisionName: BISCAYNE VILLAGE HEIGHTS

ListOfficeName: Green Street Realty

UnitNumber: 1185

MLS ID: A11936437

Building Details

Cooling features: Central Air

ArchitecturalStyle: First Floor Entry

Building Name: BISCAYNE VILLAGE HEIGHTS

Exterior material: Concrete Block Construction

Year built: 1954

NewConstructionYN: No

Heating: Central

Parking: 2 Spaces

Amenities & Features

Features: First Floor Entry

GarageYN: Yes

CoolingYN: Yes

FireplaceYN: No

Waterfront available: No

AttachedGarageYN: No

PoolPrivateYN: No