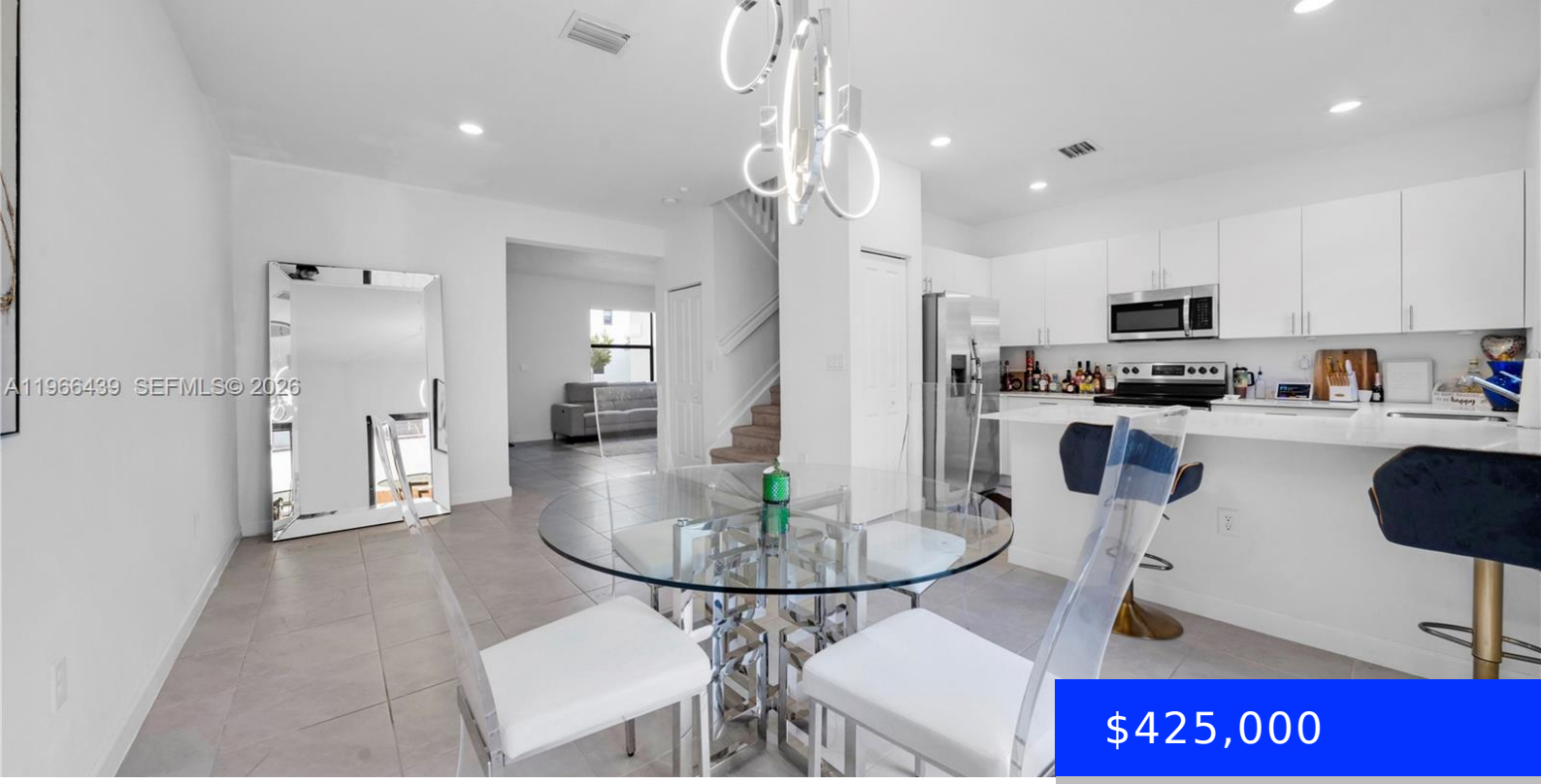

$425,000

- 3 beds
- 2 baths
- Residential
- Townhouse
- Active
- 1483 sq ft

11851 246TH TER, HOMESTEAD, FL, 33032

https://ritterproperties.com

Welcome to this beautifully maintained modern townhouse built in 2022, located in the highly desirable Princeton area of Miami! This stunning 3-bedroom, 2.5-bath home offers the perfect blend of comfort, style, and convenience. Step inside to an open-concept living space with abundant natural light, a sleek kitchen featuring stainless steel appliances, quartz countertops, and modern […]

Basics

Date added: Added 3 weeks ago

Category: Townhouse

Type: Residential

Status: Active

Bedrooms: 3 beds

Bathrooms: 2 baths

Half baths: 1 half bath

Area: 1483 sq ft

Lot size, sq ft: 0 sq ft

SubdivisionName: SILVER PALM RESIDENTIAL H

ListOfficeName: Lifestyle International Realty

View: None

ListAOR: Miami Association of REALTORS®

EntryLevel: 1

MLS ID: A11966439

Building Details

Cooling features: Central Air

Year built: 2022

NewConstructionYN: No

Building Name: Corsica

Heating: Central

Exterior material: Other

Parking: 2 Or More Spaces, Limited # Of Vehicle

Amenities & Features

Features: First Floor Entry

Security Features: Guard At Site

Amenities: Dryer, Electric Range, Microwave, Refrigerator, Washer

ExteriorFeatures: Other

Waterfront available: No

GarageYN: No

AttachedGarageYN: No

CoolingYN: Yes

PoolPrivateYN: No

FireplaceYN: No