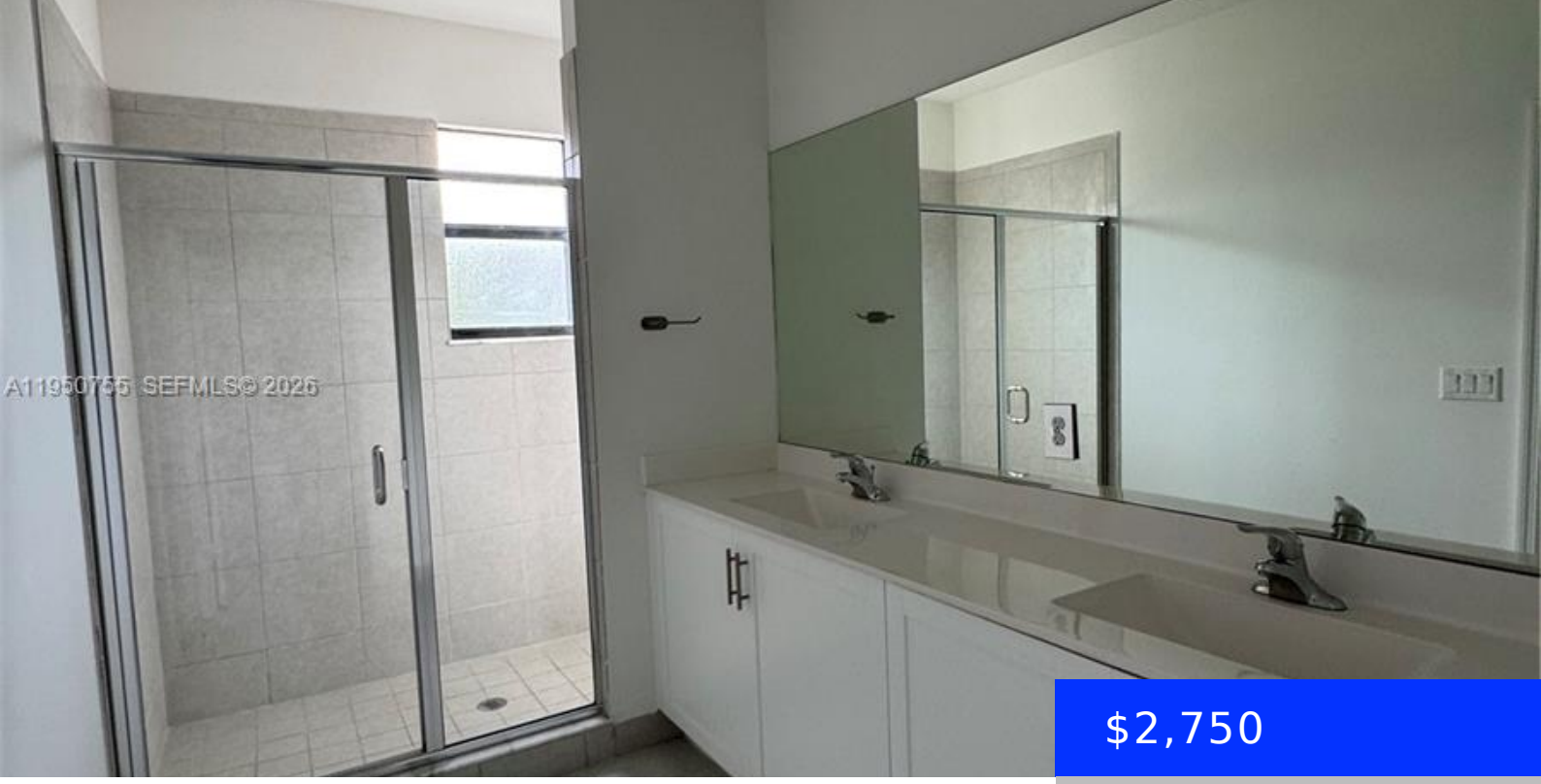

$2,750

- 3 beds
- 2 baths
- Residential Lease
- Townhouse
- Active
- 1827 sq ft

11920 244TH LN, HOMESTEAD, FL, 33032

https://ritterproperties.com

Nice and well-maintained smart home townhouse with 3 bedrooms and 2.5 bathrooms, perfect for comfortable living. Open kitchen with stainless steel appliances. Washer and dryer included, as well as hurricane shutters. Tile floors on the first floor and carpet on the second floor. Small fenced patio, ideal for outdoor enjoyment and barbecues. Up to 3 […]

Basics

Date added: Added 2 months ago

Category: Townhouse

Type: Residential Lease

Status: Active

Bedrooms: 3 beds

Bathrooms: 2 baths

Half baths: 1 half bath

Area: 1827 sq ft

Lot size, sq ft: 1914 sq ft

SubdivisionName: SILVER PALM RESIDENTIAL H,CORSICA

LeaseTerm: 1 Year With Renewal Option

ListOfficeName: Resma, LLC

GarageSpaces: 1

View: Garden, Other

UnitNumber: 11920

ListAOR: Miami Association of REALTORS®

MLS ID: A11950755

Building Details

Cooling features: Central Air, Electric

Year built: 2022

ArchitecturalStyle: First Floor Entry

NewConstructionYN: No

Building Name: SILVER PALM RESIDENTIAL H

Parking: 1 Space, Parking Garage

Amenities & Features

Amenities: Dishwasher, Disposal, Dryer, Electric Range, Electric Water Heater, Microwave, Other Equipment/Appliances, Refrigerator, Washer

Waterfront available: No

GarageYN: Yes

AttachedGarageYN: Yes

CoolingYN: Yes

PoolPrivateYN: No

FireplaceYN: No