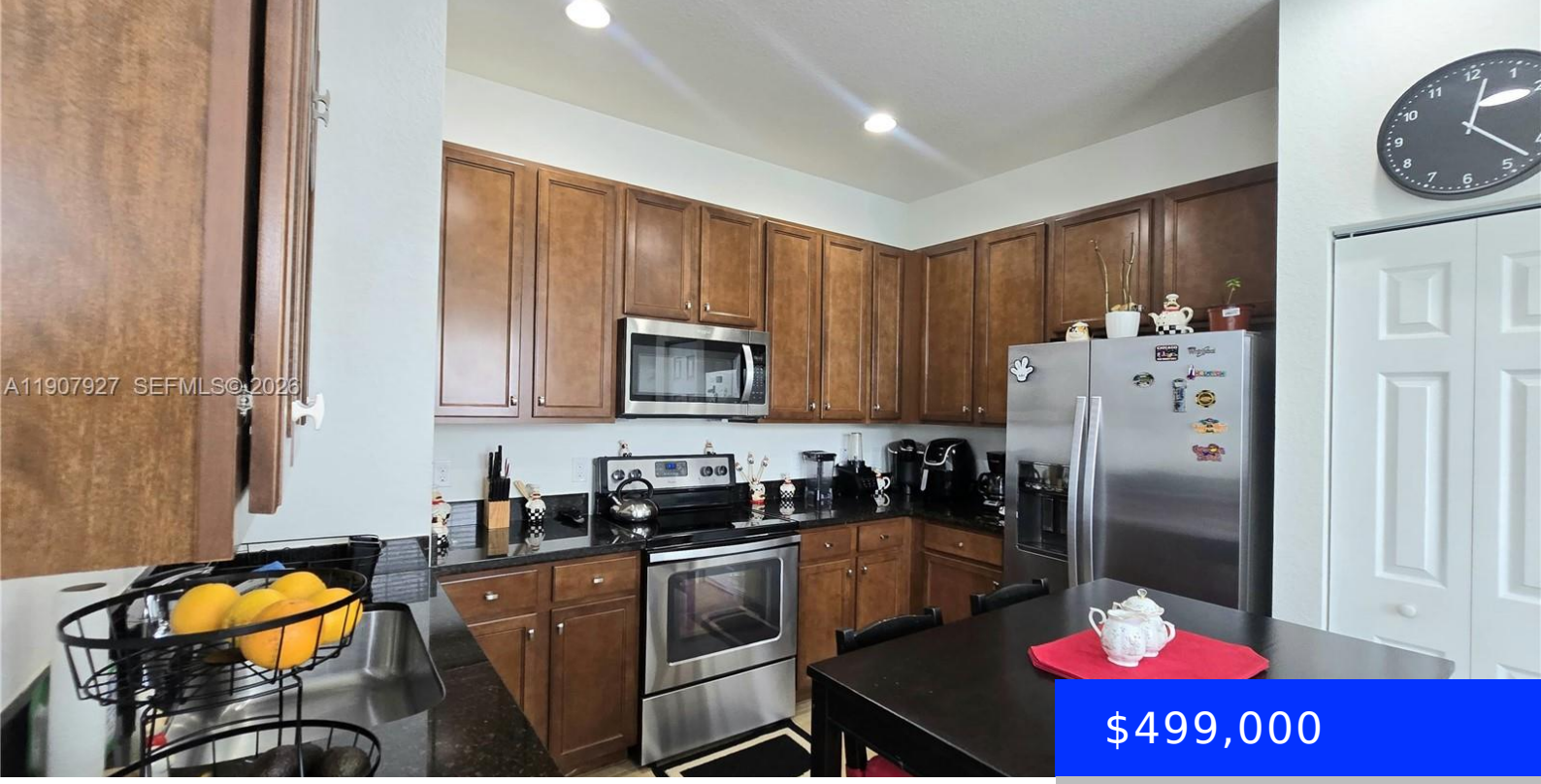

$499,000

11938 26TH CT, MIRAMAR, FL, 33025

https://ritterproperties.com

- 3 beds
- 3 baths
- Residential
- Townhouse
- Active
- 1760 sq ft

Stylish corner 3BD/3.5BA tri-level townhouse in Montclair offers Mediterranean-style design and a rare 1st-floor suite. Features include a gourmet kitchen with stainless appliances, balcony facing the Clubhouse, luxury master bath, impact windows, and 2-car garage. Community amenities: Clubhouse, Pool, Gym, Outdoor Kitchen, Playground, Dog Park, and Walking Path with Lake Views. LOW HOA includes cable & internet! […]

Basics

Date added: Added 4 months ago

Category: Townhouse

Type: Residential

Status: Active

Bedrooms: 3 beds

Bathrooms: 3 baths

Half baths: 0 half baths

Area: 1760 sq ft

Lot size, sq ft: 0 sq ft

SubdivisionName: MIRAMAR RESIDENTIAL PLAT

ListOfficeName: Sync Brokerage Inc

GarageSpaces: 2

View: Other View

ListAOR: Miami Association of REALTORS®

EntryLevel: 1

MLS ID: A11907927

Building Details

Cooling features: Central Air

Year built: 2014

ArchitecturalStyle: Corner Unit

NewConstructionYN: No

Building Name: Monclair

Heating: Central

Exterior material: Concrete Block Construction

Parking: 2 Or More Spaces, Guest, No Rv/Boats, No Trucks/Trailers

Amenities & Features

Features: Closet Cabinetry, Custom Mirrors, Other

Security Features: Smoke Detector, Complex Fenced, Phone Entry

Amenities: Dishwasher, Disposal, Dryer, Electric Range, Electric Water Heater, Microwave, Refrigerator, Washer

ExteriorFeatures: Open Balcony

Waterfront available: No

GarageYN: Yes

AttachedGarageYN: No

CoolingYN: Yes

PoolPrivateYN: No

FireplaceYN: No