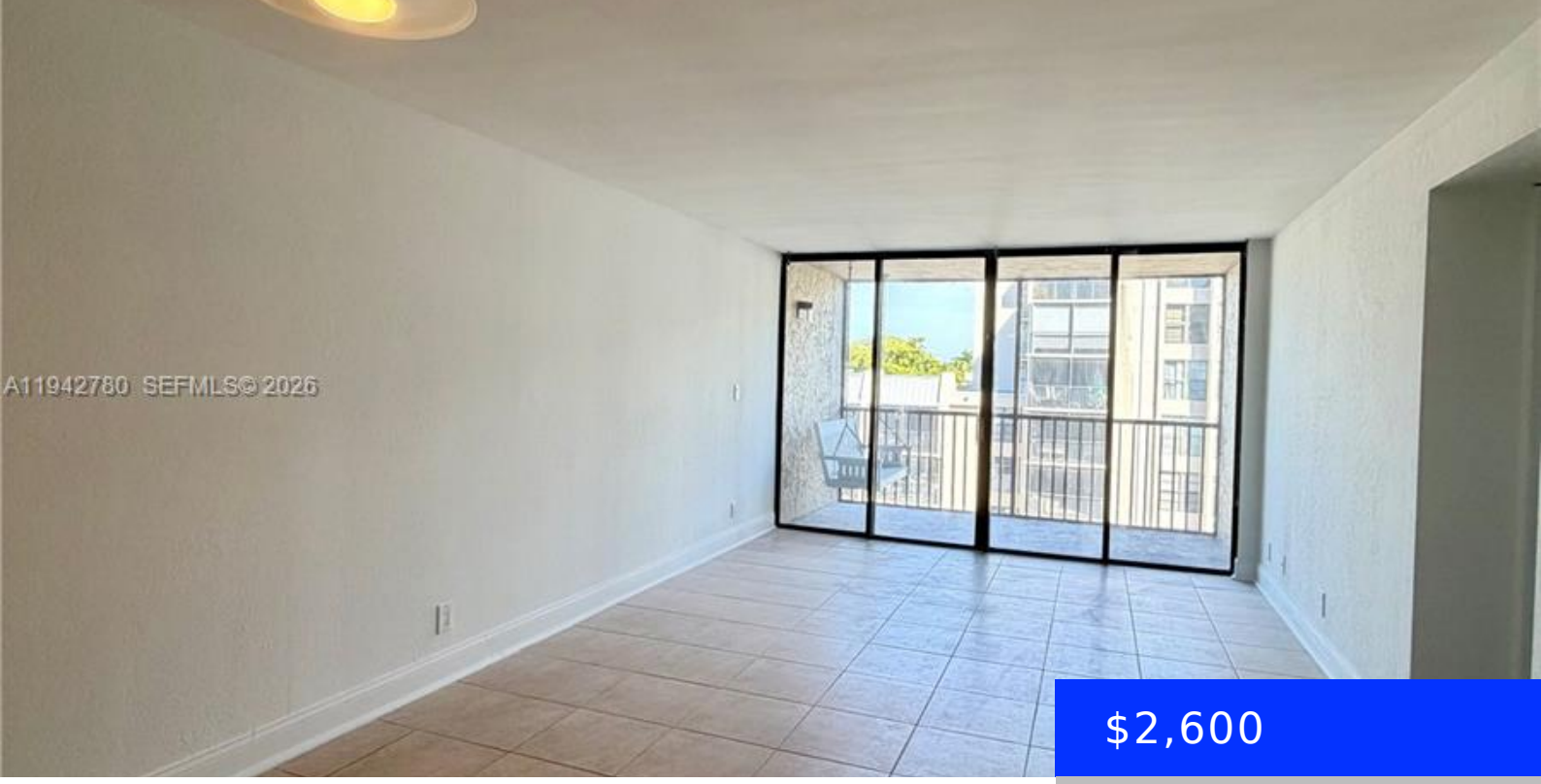

$2,600

- 2 beds
- 2 baths
- Residential Lease
- Apartment
- Active

12 ROYAL PALM WAY, BOCA RATON, FL, 33432

https://ritterproperties.com

Well-maintained 2-bedroom, 2-bathroom apartment in desirable Boca Raton. This unit features a spacious living room and dining area, neutral tile flooring throughout, and a functional split-bedroom layout. The kitchen offers ample cabinet and counter space, and the primary suite includes a walk-in closet and en-suite bath. Enjoy relaxing canal and boat views from the screened […]

Basics

Date added: Added 2 months ago

Type: Residential Lease

Bedrooms: 2 beds

Half baths: 0 half baths

LeaseTerm: 1 Year With Renewal Option

View: Canal, Intracoastal View

ListAOR: Miami Association of REALTORS®

MLS ID: A11942780

Category: Apartment

Status: Active

Bathrooms: 2 baths

Lot size, sq ft: 0 sq ft

ListOfficeName: Real Estate Sales Force

UnitNumber: 405

EntryLevel: 4

Building Details

NewConstructionYN: No

Parking: 1 Space, Limited # Of Vehicle

Amenities & Features

Features: Split Bedroom, Walk-In Closet(s)

Security Features: Gated with Guard

CommunityFeatures: Clubhouse, Pool, Gated Community, Maintained Community, Management On Site, Security Patrol

WindowFeatures: Blinds, Sliding

Waterfront available: Yes

GarageYN: No

AttachedGarageYN: No

CoolingYN: No

PoolPrivateYN: No

FireplaceYN: No