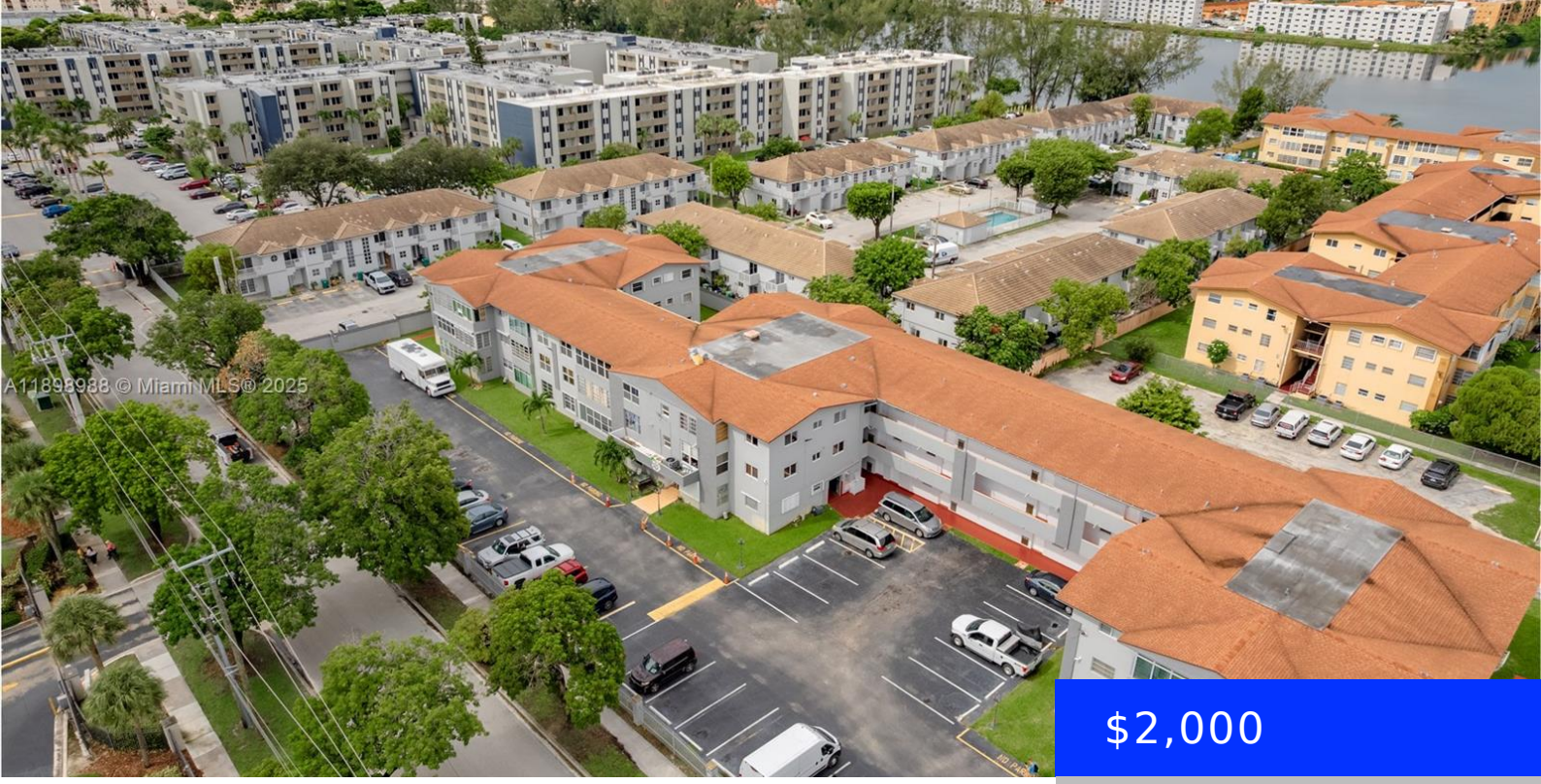

$2,000

- 2 beds
- 1 bath
- Residential Lease
- Condominium
- Active
- 843 sq ft

120 ROYAL PALM RD, HIALEAH GARDENS, FL, 33016

https://ritterproperties.com

Beautiful 2-bedroom, 1.5-bath condo in the heart of Hialeah Gardens. This spacious unit offers a functional layout with tile floors in living areas. The private balcony provides relaxing garden views. The community includes a pool, clubhouse, guest parking, and gated entry. Conveniently located near major highways, shopping centers, schools, and restaurants. An excellent opportunity.

Basics

Date added: Added 5 months ago

Type: Residential Lease

Bedrooms: 2 beds

Half baths: 1 half bath

Lot size, sq ft: 0 sq ft

ListOfficeName: Space Real Estate Agency

UnitNumber: 315

EntryLevel: 3

Category: Condominium

Status: Active

Bathrooms: 1 bath

Area: 843 sq ft

SubdivisionName: HIALEAH GARDENS BLDG NO.

GarageSpaces: 1

ListAOR: Miami Association of REALTORS®

MLS ID: A11898988

Building Details

Year built: 1969

Building Name: HIALEAH GARDENS BLDG NO.

NewConstructionYN: No

Amenities & Features

Waterfront available: No

AttachedGarageYN: No

PoolPrivateYN: No

GarageYN: Yes

CoolingYN: No

FireplaceYN: No