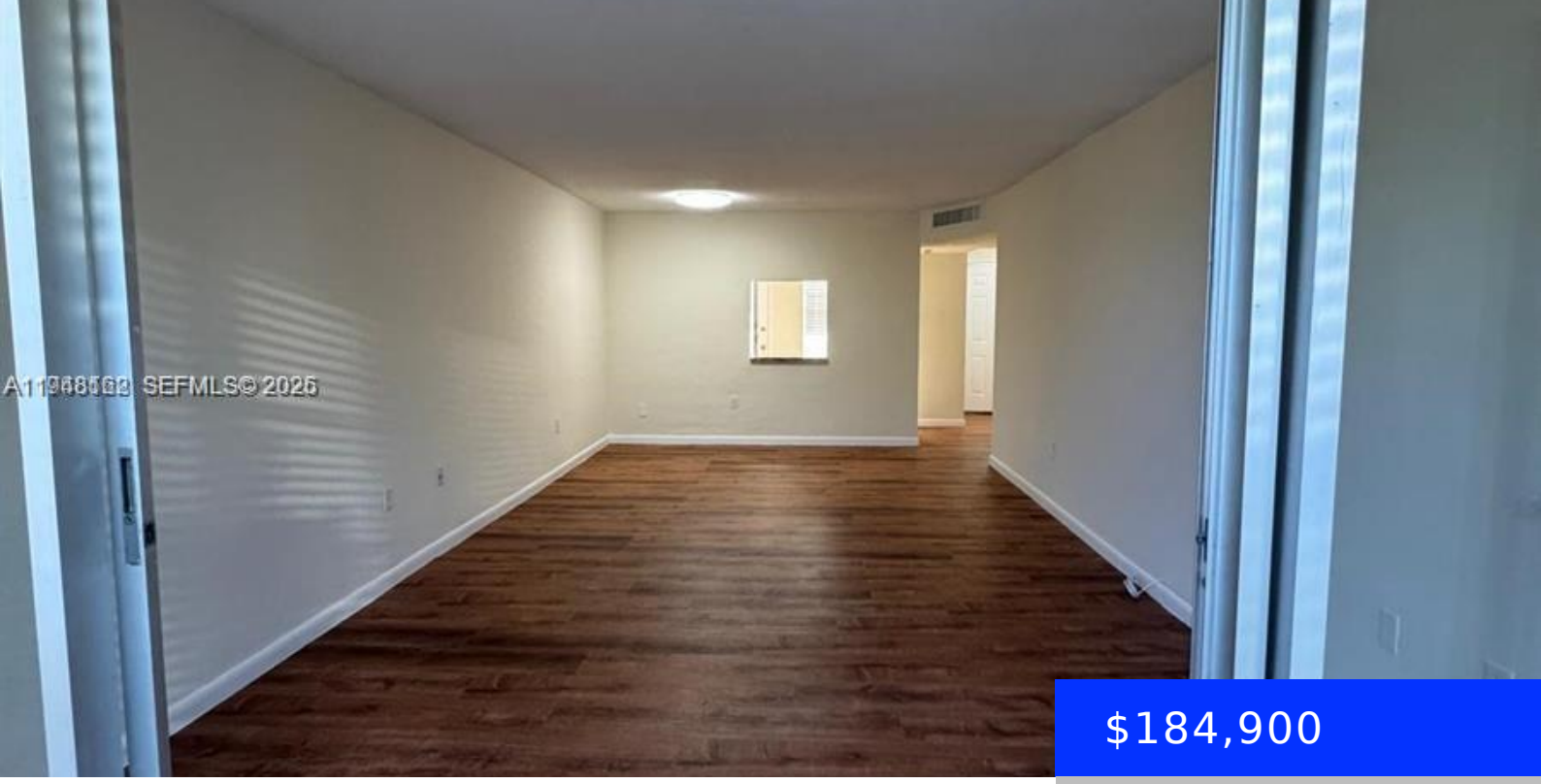

$184,900

- 1 bed
- 1 bath
- Residential
- Condominium
- Active
- 898 sq ft

1201 191ST ST, MIAMI, FL, 33179

https://ritterproperties.com

Excellent opportunity for both investors and future owner-occupants! This tenant-occupied, income-producing apartment offers immediate cash flow from day one with a tenant currently paying $1,695/month under lease through 08/31/2026. The building has just completed its county recertification, providing peace of mind and minimizing near-term capital expenditure concerns. This is a low-maintenance property located in a […]

Basics

Date added: Added 2 months ago

Type: Residential

Bedrooms: 1 bed

Half baths: 1 half bath

Lot size, sq ft: 0 sq ft

ListOfficeName: Aventura Real Estate, Inc.

View: Garden View

ListAOR: Miami Association of REALTORS®

MLS ID: A11948162

Category: Condominium

Status: Active

Bathrooms: 1 bath

Area: 898 sq ft

SubdivisionName: ROLLING GREEN CONDO G

GarageSpaces: 1

UnitNumber: G313

EntryLevel: 3

Building Details

Cooling features: Other

NewConstructionYN: No

Heating: Other

Parking: Other

Year built: 1970

Building Name: ROLLING GREEN

Exterior material: Concrete Block Construction

Amenities & Features

Features: Other

Amenities: Other Equipment/Appliances

Waterfront available: No

AttachedGarageYN: No

PoolPrivateYN: No

Security Features: Other

ExteriorFeatures: Other, Courtyard

GarageYN: Yes

CoolingYN: Yes

FireplaceYN: No