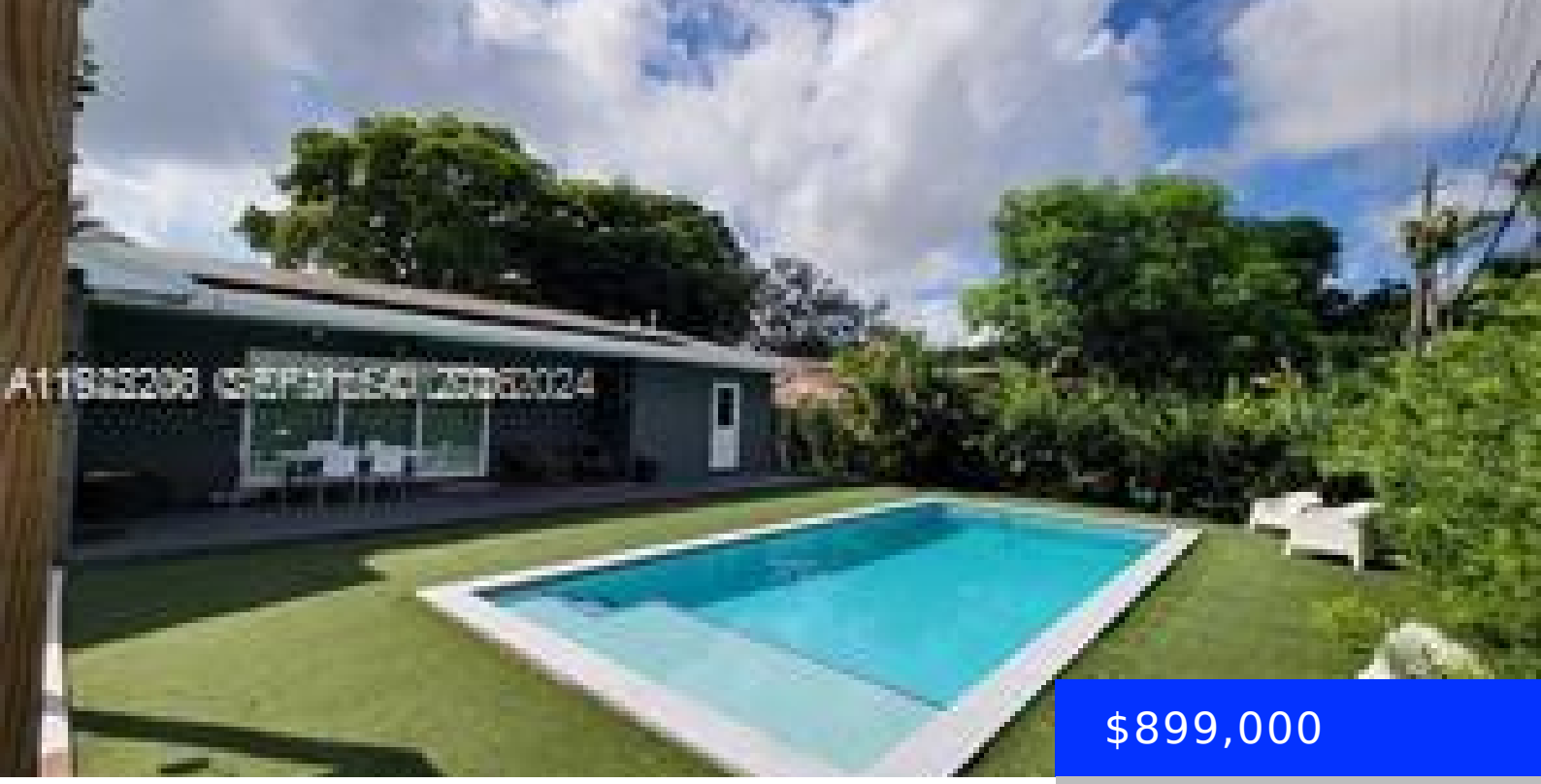

$899,000

12125 2ND AVE, NORTH MIAMI, FL, 33161

https://ritterproperties.com

- 4 beds
- 2 baths
- Residential
- Single Family Residence
- Active
- 2005 sq ft

This beautifully maintained single-story Mid-Century Modern home offers over 2,000 sq ft of living space in a classic Florida ranch-style design. The spacious layout includes a bright, open living room with sliding doors that overlook a large backyard and pool area, a light-filled kitchen, four bedrooms, two full bathrooms, a separate laundry room, and an […]

Basics

Date added: Added 3 months ago

Type: Residential

Bedrooms: 4 beds

Half baths: 0 half baths

Lot size, sq ft: 8500 sq ft

ListOfficeName: Brokers, LLC

View: Other

MLS ID: A11922206

Category: Single Family Residence

Status: Active

Bathrooms: 2 baths

Area: 2005 sq ft

SubdivisionName: FAIRMONT HOMES

GarageSpaces: 1

ListAOR: Miami Association of REALTORS®

Building Details

Cooling features: Central Air

ArchitecturalStyle: Detached, One Story, Modern/Contemporary

Building Name: FAIRMONT HOMES

Exterior material: Concrete Block Construction

Parking: Additional Spaces Available, Driveway

Year built: 1960

NewConstructionYN: No

Heating: Central

Roof: Shingle

Amenities & Features

Features: First Floor Entry, No Additional Rooms

Amenities: Dishwasher, Dryer, Electric Range, Gas Range, Microwave, Refrigerator

PoolFeatures: In Ground

GarageYN: Yes

CoolingYN: Yes

FireplaceYN: No

Security Features: Fire Alarm, Smoke Detector

CommunityFeatures: Other Subdivision - See Remarks

Waterfront available: No

AttachedGarageYN: No

PoolPrivateYN: No