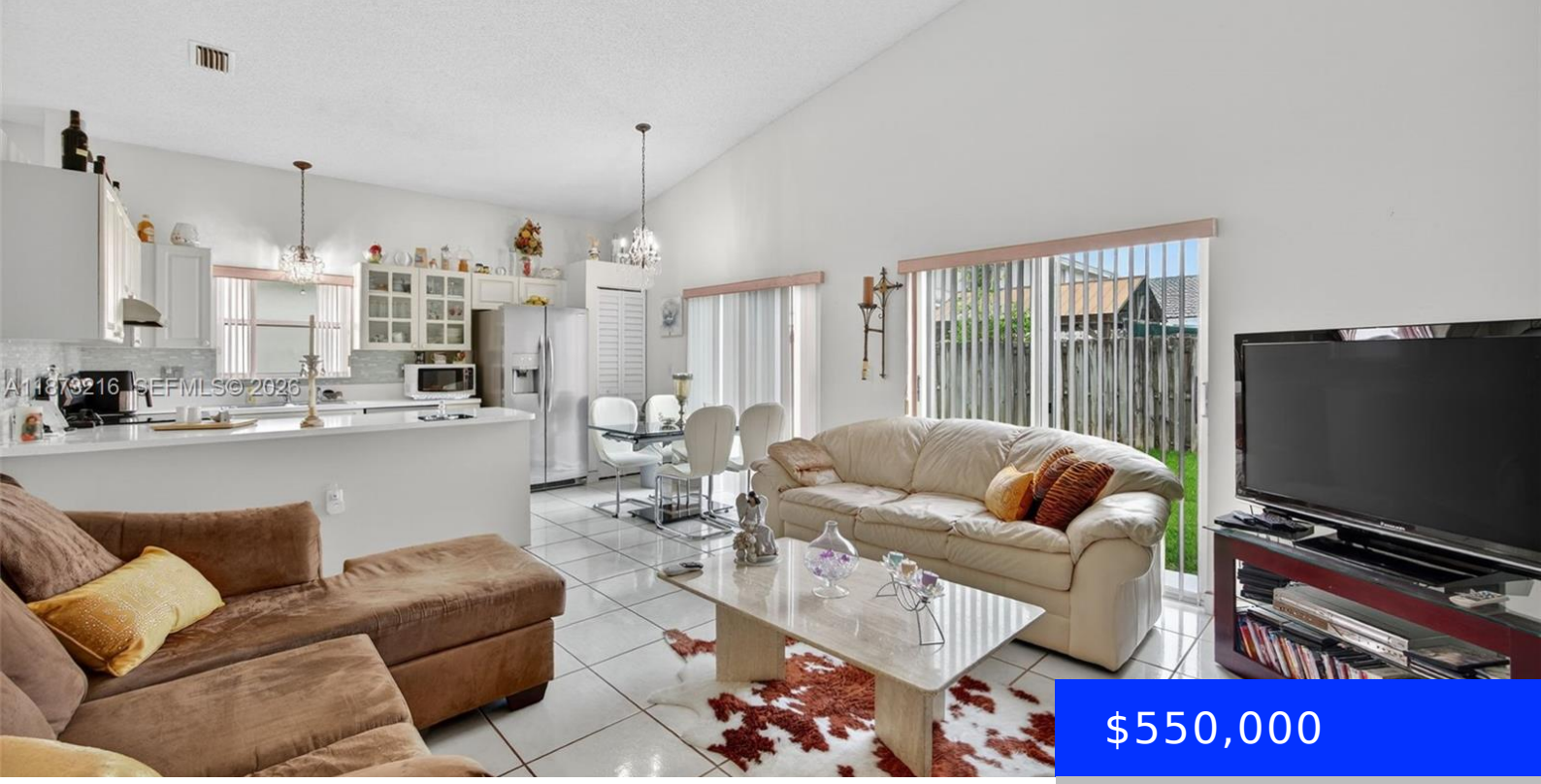

$550,000

- 4 beds
- 2 baths
- Residential
- Single Family Residence
- Active
- 2110 sq ft

12145 250TH TER, HOMESTEAD, FL, 33032

https://ritterproperties.com

Welcome to this spacious 4-bedroom, 2.5-bath home located in the desirable Biscayne Point South community. This two-story residence offers an excellent opportunity to create your ideal living space. The primary bedroom with en-suite bath is conveniently located on the first floor, providing added comfort and accessibility. Upstairs features additional bedrooms suitable for family, guests, or […]

Basics

Date added: Added 6 months ago

Type: Residential

Bedrooms: 4 beds

Half baths: 1 half bath

Lot size, sq ft: 5000 sq ft

ListOfficeName: Better Homes & Gdns RE Fla 1st

View: None

MLS ID: A11873216

Category: Single Family Residence

Status: Active

Bathrooms: 2 baths

Area: 2110 sq ft

SubdivisionName: BISCAYNE POINT SOUTH

GarageSpaces: 2

ListAOR: Miami Association of REALTORS®

Building Details

Cooling features: Central Air, Electric

ArchitecturalStyle: Detached, Two Story

Building Name: BISCAYNE POINT SOUTH

Exterior material: CBS Construction, Concrete Block Construction

Parking: Driveway

Year built: 2000

NewConstructionYN: No

Heating: Central, Electric

Roof: Barrel Roof

Amenities & Features

Features: Family Room, First Floor Entry, Utility Room/Laundry, Vaulted Ceiling(s), Walk-In Closet(s)

Amenities: Dishwasher, Disposal, Dryer, Electric Range, Microwave, Refrigerator, Washer

ExteriorFeatures: Lighting

GarageYN: Yes

CoolingYN: Yes

FireplaceYN: No

Security Features: Smoke Detector

CommunityFeatures: Public Road, Sidewalks, Street Lights

Waterfront available: No

AttachedGarageYN: No

PoolPrivateYN: No