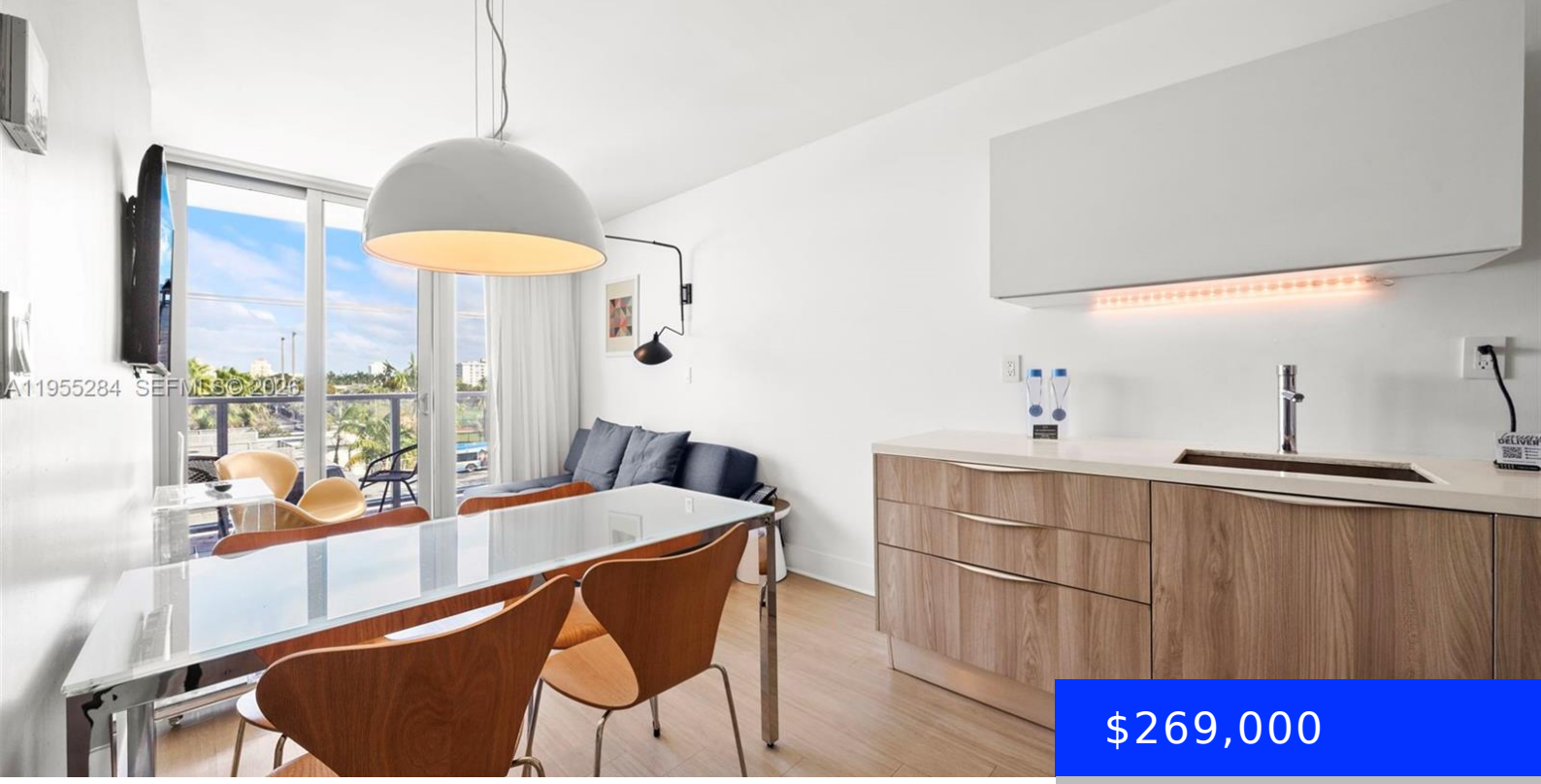

$269,000

- 1 bed
- 1 bath
- Residential
- Condominium
- Active
- 450 sq ft

1215 WEST AVE, MIAMI BEACH, FL, 33139

https://ritterproperties.com

Exceptional investment opportunity on prestigious West Avenue in a modern, recently built condominium offering participation in a professionally managed hotel program. Designed for owners seeking flexible personal use with seamless rental management while away, this residence provides an attractive alternative to short-term rentals, which are not permitted in the building. The unit is currently enrolled […]

Basics

Date added: Added 1 month ago

Type: Residential

Bedrooms: 1 bed

Half baths: 0 half baths

Lot size, sq ft: 0 sq ft

ListOfficeName: Compass Florida, LLC

UnitNumber: 408

EntryLevel: 4

Category: Condominium

Status: Active

Bathrooms: 1 bath

Area: 450 sq ft

SubdivisionName: BAY VIEW SUB

View: Other View

ListAOR: Miami Association of REALTORS®

MLS ID: A11955284

Building Details

Cooling features: Central Air, Electric

NewConstructionYN: No

Heating: Central, Electric

Parking: Attached Carport, Valet

Year built: 2016

Building Name: 1215 On West Avenue

Exterior material: CBS Construction

Amenities & Features

Features: Lobby, Other

Amenities: Other Equipment/Appliances, Refrigerator

ExteriorFeatures: East Of Us1, Other

GarageYN: No

CoolingYN: Yes

FireplaceYN: No

Security Features: Smoke Detector, Doorman, Card Entry

WindowFeatures: Drapes

Waterfront available: No

AttachedGarageYN: Yes

PoolPrivateYN: No