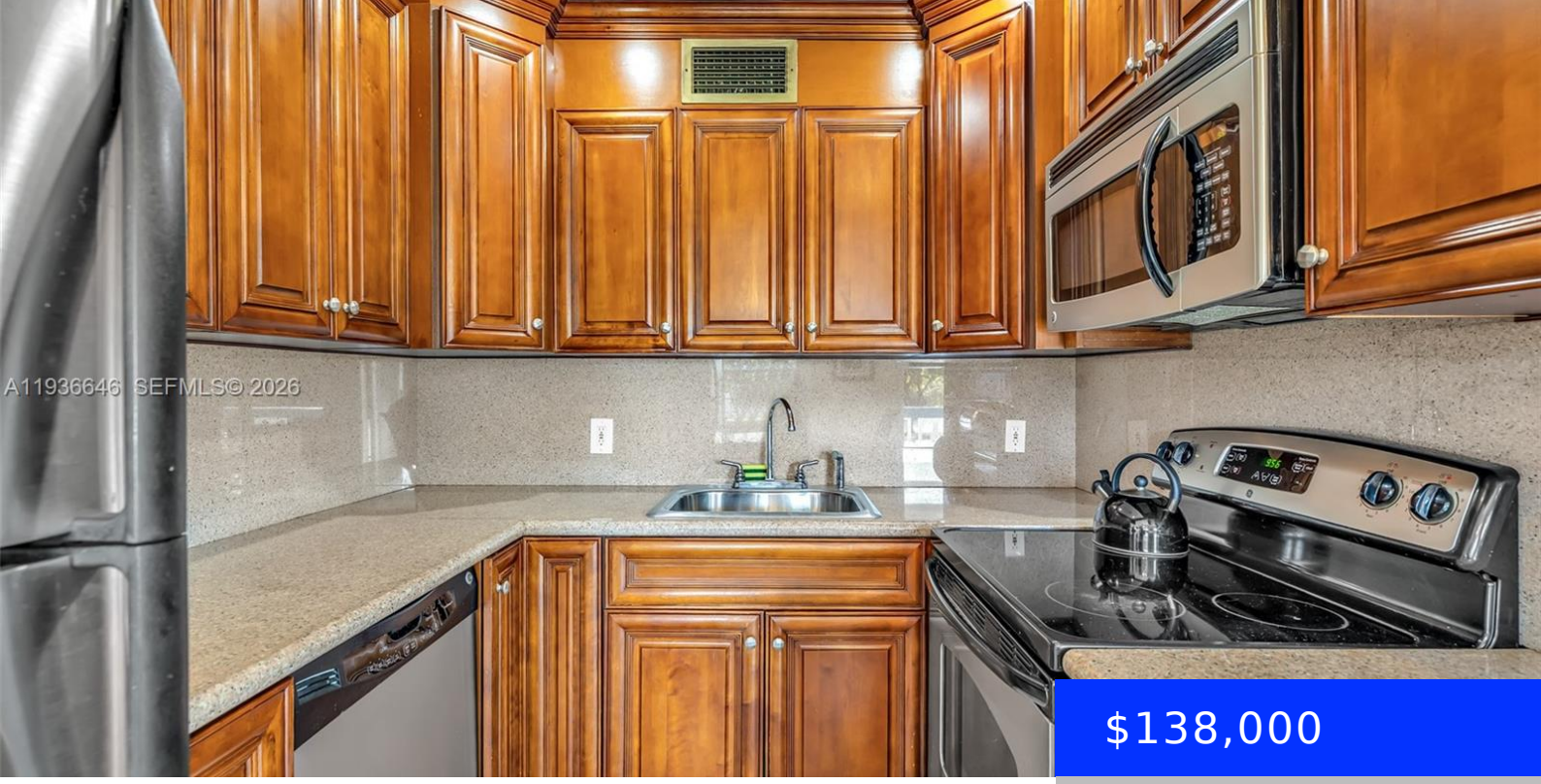


$138,000

- 2 beds
- 1 bath
- Residential
- Condominium
- Active
- 820 sq ft

# 122 PRESCOTT F, DEERFIELD BEACH, FL, 33442

https://ritterproperties.com

Fantastic new opportunity, Updated 2 bed, 1 and 1/2 bath Condo. This home has been maintained and is extremely well taken care of. You will enjoy this location with all day water views. Easy Parking and spots for your guests. Beautiful wooden Cabinetry and gorgeous granite counter tops compliment the fully tiled floors. The authentic [...]

## Basics

**Date added:** Added 2 months ago

**Type:** Residential

**Bedrooms: 2** beds

**Half baths: 1** half bath

**Lot size, sq ft: 0** sq ft

**ListOfficeName:** Premier Elite Homes, LLC.

**UnitNumber:** 122

**EntryLevel:** 2

**Category:** Condominium

**Status:** Active

**Bathrooms: 1** bath

**Area: 820** sq ft

**SubdivisionName:** PRESCOTT F CONDO

**View:** Canal

**ListAOR:** Miami Association of REALTORS®

**MLS ID:** A11936646

## Building Details

**Cooling features:** Ceiling Fan(s)

**ArchitecturalStyle:** Garden Apartment

**Building Name:** Century Village

**Exterior material:** CBS Construction

**Year built:** 1978

**NewConstructionYN:** No

**Heating:** Other

**Parking:** 1 Space, Guest, No Rv/Boats, No Trucks/Trailers

## Amenities & Features

**Features:** Built-in Features

**Amenities:** Dishwasher, Electric Range, Refrigerator

**ExteriorFeatures:** Other

**GarageYN:** No

**CoolingYN:** Yes

**FireplaceYN:** No

**Security Features:** Smoke Detector, Complex Fenced, Card Entry

**WindowFeatures:** Double Hung Metal

**Waterfront available:** Yes

**AttachedGarageYN:** No

**PoolPrivateYN:** No