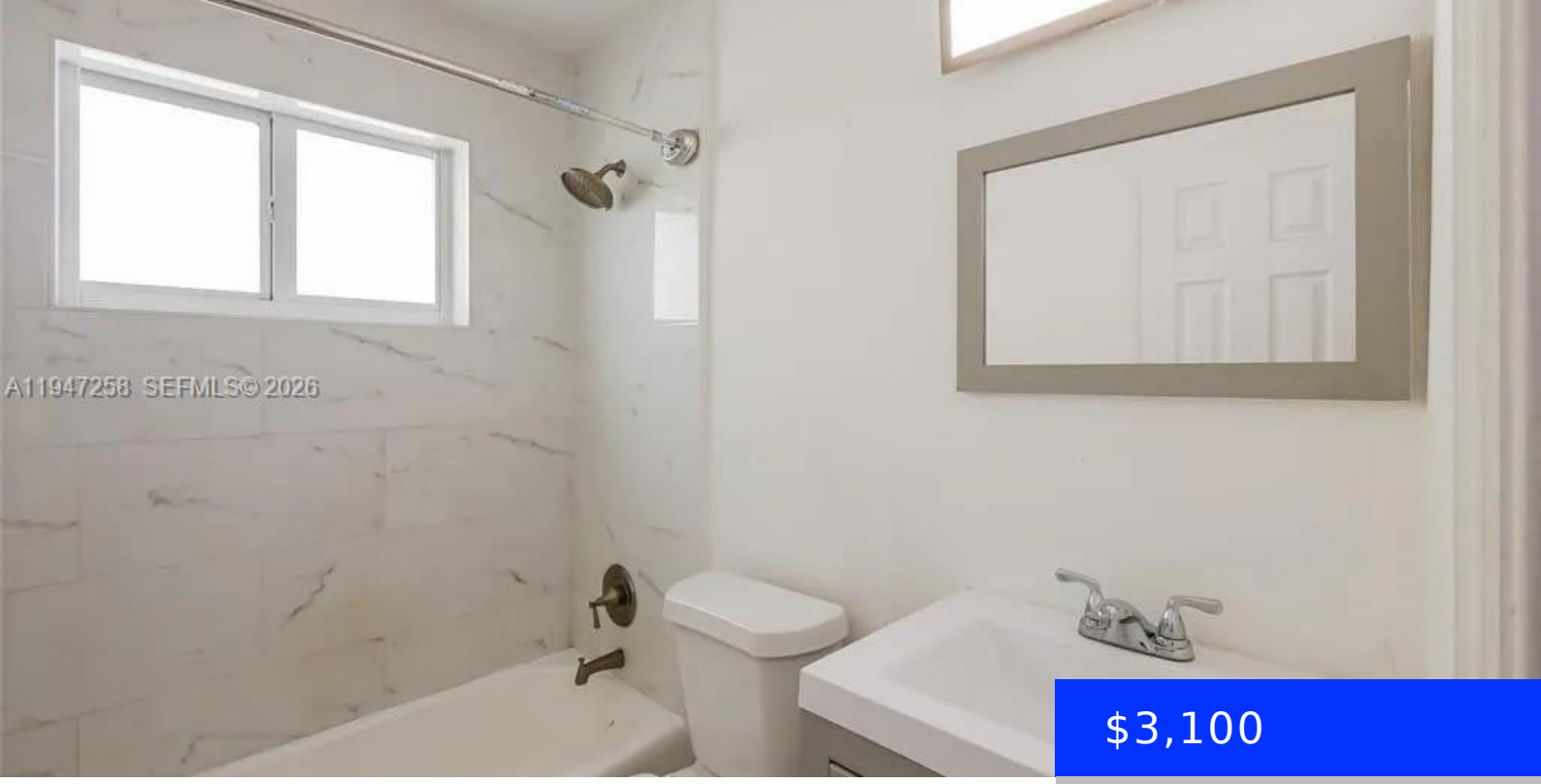

$3,100

- 3 beds
- 2 baths
- Residential Lease
- Single Family Residence
- Active
- 1019 sq ft

1225 58TH AVE, LAUDERHILL, FL, 33313

https://ritterproperties.com

Beautifully Designed 2-Bedroom, 3-Bath Home to Call Your Own Remodeled and spacious 3-bedroom 2-bathroom home! Granite countertops in the kitchen, stainless steel appliances, remodeled bathrooms and floors, and a laundry room! Do not miss the opportunity to live in one of the best houses in the neighborhood!

Basics

Date added: Added 1 month ago

Type: Residential Lease

Bedrooms: 3 beds

Half baths: 0 half baths

Lot size, sq ft: 3255 sq ft

ListOfficeName: United Realty Group, Inc

ListAOR: Miami Association of REALTORS®

Category: Single Family Residence

Status: Active

Bathrooms: 2 baths

Area: 1019 sq ft

SubdivisionName: FERN SUB NO ONE

UnitNumber: 1225

MLS ID: A11947258

Building Details

Year built: 1964

NewConstructionYN: No

Building Name: FERN SUB NO ONE

Amenities & Features

Waterfront available: No

GarageYN: No

AttachedGarageYN: No

CoolingYN: No

PoolPrivateYN: No

FireplaceYN: No