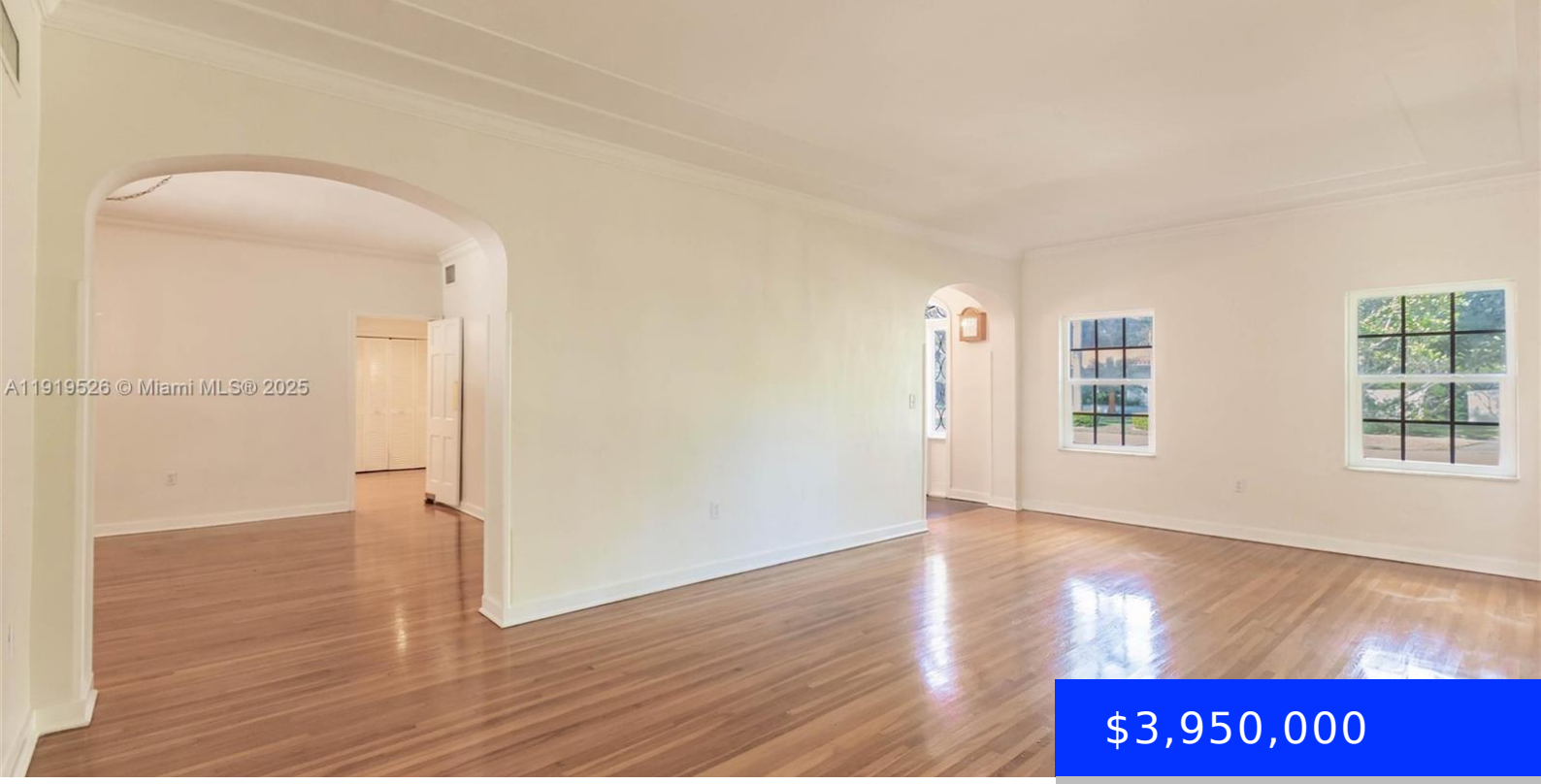

$3,950,000

- 5 beds
- 5 baths
- Residential
- Single Family Residence
- Active
- 5812 sq ft

1234 96TH ST, MIAMI SHORES, FL, 33138

https://ritterproperties.com

Discover timeless charm and Miami living in this expansive older home located in the heart of prestigious Miami Shores. Set on an exceptional address surrounded by lush, tree-lined streets, this residence blends classic architectural character with the vibrant lifestyle Miami is known for. Step inside to find generous living spaces, warm natural light, and the […]

Basics

Date added: Added 3 months ago

Type: Residential

Bedrooms: 5 beds

Half baths: 1 half bath

Lot size, sq ft: 17040 sq ft

ListOfficeName: Keller Williams Eagle Realty

View: Garden, Pool

MLS ID: A11919526

Category: Single Family Residence

Status: Active

Bathrooms: 5 baths

Area: 5812 sq ft

SubdivisionName: MIAMI SHORES SEC 3

GarageSpaces: 2

ListAOR: Miami Association of REALTORS®

Building Details

Cooling features: Central Air

ArchitecturalStyle: Detached, Two Story

Building Name: MIAMI SHORES SEC 3

Exterior material: Concrete Block Construction

Parking: Covered, Driveway, Guest

Year built: 1940

NewConstructionYN: No

Heating: Central

Roof: Other

Amenities & Features

Features: Family Room, Fireplace, First Floor Entry, Media Room, Pantry, Utility/Laundry In Garage

WindowFeatures: Clear Impact Glass, Partial Accordian Shutters

Waterfront available: No

AttachedGarageYN: No

PoolPrivateYN: No

CommunityFeatures: Pool, Tennis Court(s), Sidewalks, Street Lights

PoolFeatures: In Ground

GarageYN: Yes

CoolingYN: Yes

FireplaceYN: Yes