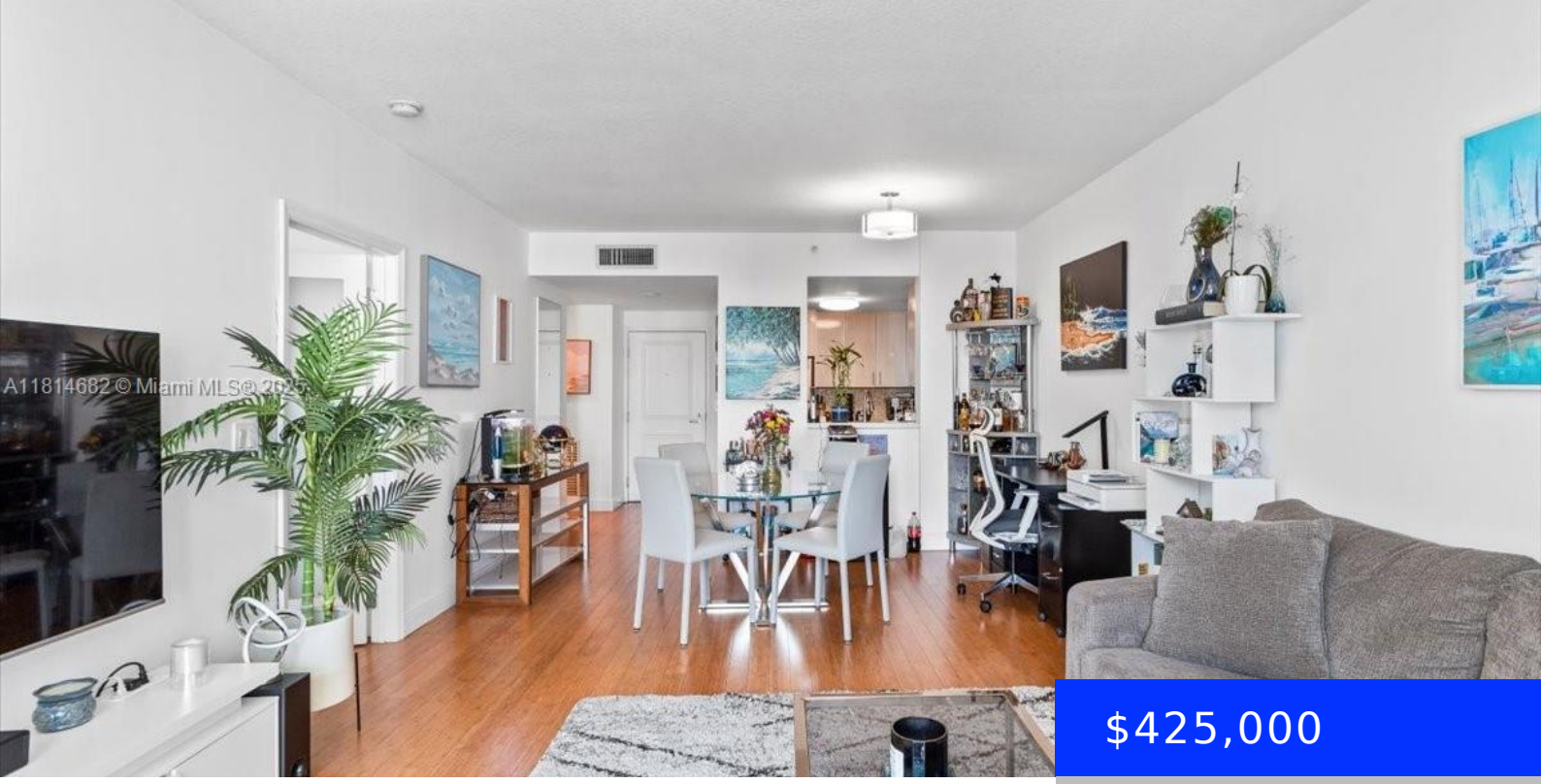

$425,000

- 1 bed
- 1 bath
- Residential
- Condominium
- Active
- 838 sq ft

1250 MIAMI AVE, MIAMI, FL, 33130

https://ritterproperties.com

Just reduced! This spacious condo in the most amazing central Brickell location checks all the boxes! Updated, bright light, recently renovated common areas, strong financials, and a brand new pool deck in the works. Beautiful Bamboo floors and a half bath for guests. Great fitness center and super walkability to literally everything, just steps from […]

Basics

Date added: Added 9 months ago

Type: Residential

Bedrooms: 1 bed

Half baths: 1 half bath

Lot size, sq ft: 0 sq ft

ListOfficeName: Serhant

View: Other View, Pool Area View, Skyline

ListAOR: Miami Association of REALTORS®

MLS ID: A11814682

Category: Condominium

Status: Active

Bathrooms: 1 bath

Area: 838 sq ft

SubdivisionName: VUE AT BRICKELL CONDO

GarageSpaces: 1

UnitNumber: 2208

EntryLevel: 22

Building Details

Cooling features: Central Air

ArchitecturalStyle: High Rise

Building Name: Vue at Brickell

Exterior material: CBS Construction, Concrete Block Construction, Stucco

Year built: 2004

NewConstructionYN: No

Heating: Central, Electric

Parking: 1 Space, Assigned, Valet

Amenities & Features

Features: Closet Cabinetry, Fire Sprinklers, Lobby, Recreation Room, Utility Room/Laundry, Walk-In Closet(s)

Amenities: Dishwasher, Disposal, Dryer, Electric Range, Ice Maker, Microwave, Refrigerator, Washer

Waterfront available: No

AttachedGarageYN: Yes

PoolPrivateYN: No

Security Features: Fire Sprinklers, Smoke Detector, Doorman, Elevator Secure, Card Entry

ExteriorFeatures: East Of Us1, Open Balcony

GarageYN: Yes

CoolingYN: Yes

FireplaceYN: No