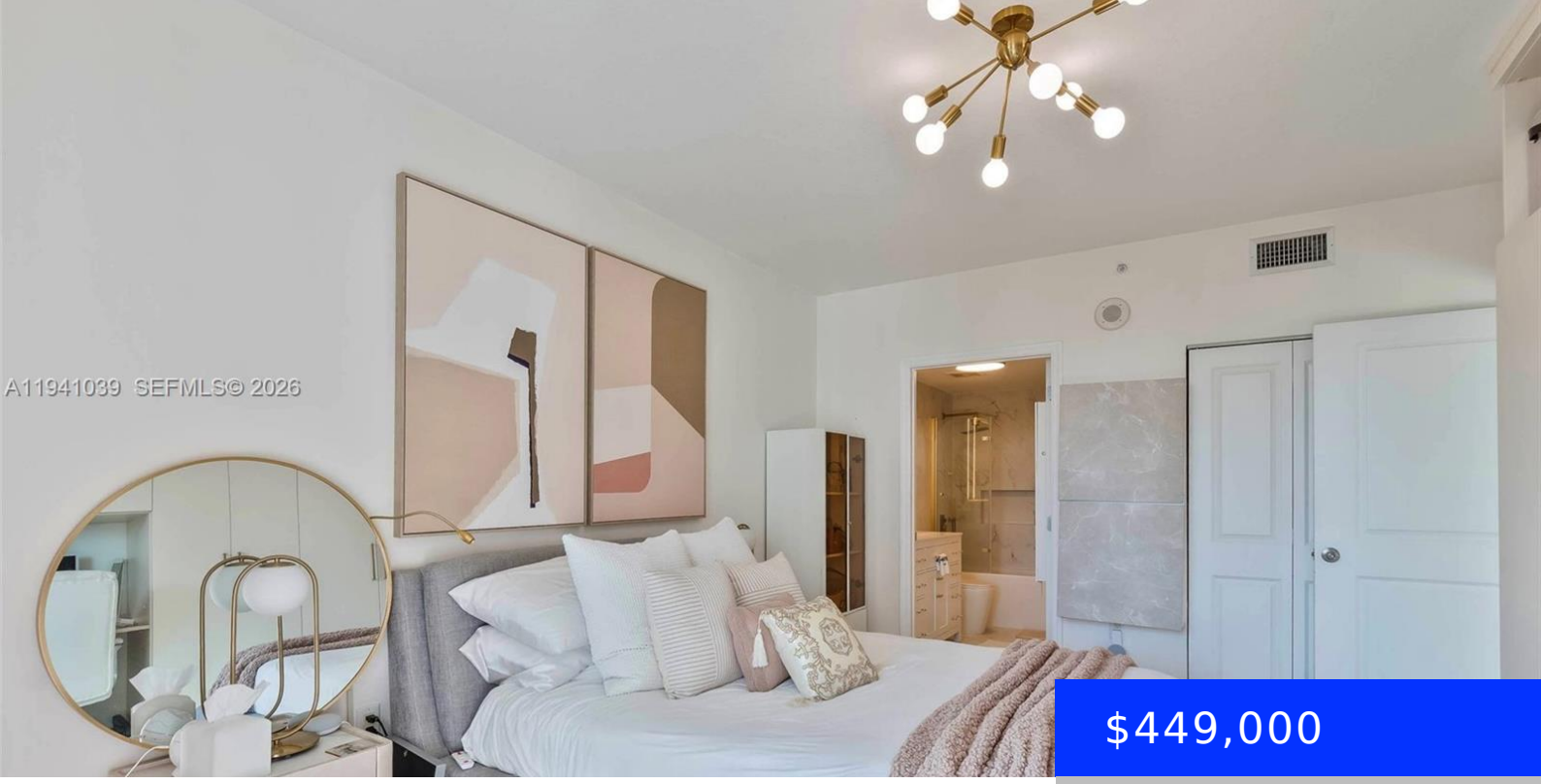

$449,000

- 1 bed
- 1 bath
- Residential
- Condominium
- Active
- 860 sq ft

1250 MIAMI AVE, MIAMI, FL, 33130

https://ritterproperties.com

Fully renovated, designer-level residence reimagined in collaboration with an architect, with every detail thoughtfully redesigned. This turnkey home features a complete renovation including new flooring throughout, a brand new modern kitchen, new washer and dryer, and fully remodeled bathrooms with new tiles, new bathtub, new toilets, and luxury finishes. Custom-built storage solutions and built-ins were […]

Basics

Date added: Added 2 months ago

Type: Residential

Bedrooms: 1 bed

Half baths: 1 half bath

Lot size, sq ft: 0 sq ft

ListOfficeName: Compass Florida, LLC

View: Bay, Skyline

ListAOR: Miami Association of REALTORS®

MLS ID: A11941039

Category: Condominium

Status: Active

Bathrooms: 1 bath

Area: 860 sq ft

SubdivisionName: VUE AT BRICKELL CONDO

GarageSpaces: 1

UnitNumber: 2212

EntryLevel: 22

Building Details

Cooling features: Central Air

ArchitecturalStyle: High Rise

Building Name: VUE AT BRICKELL CONDO

Exterior material: CBS Construction

Year built: 2004

NewConstructionYN: No

Heating: Other

Parking: 1 Space

Amenities & Features

Features: Built-in Features, Closet Cabinetry, Cooking Island, Elevator, Fire Sprinklers, Walk-In Closet(s)

Amenities: Dishwasher, Disposal, Dryer, Trash compactor, Washer

Waterfront available: No

AttachedGarageYN: No

PoolPrivateYN: No

Security Features: Fire Sprinklers, Fire Alarm, Doorman, Elevator Secure, Card Entry

ExteriorFeatures: Barbeque

GarageYN: Yes

CoolingYN: Yes

FireplaceYN: No