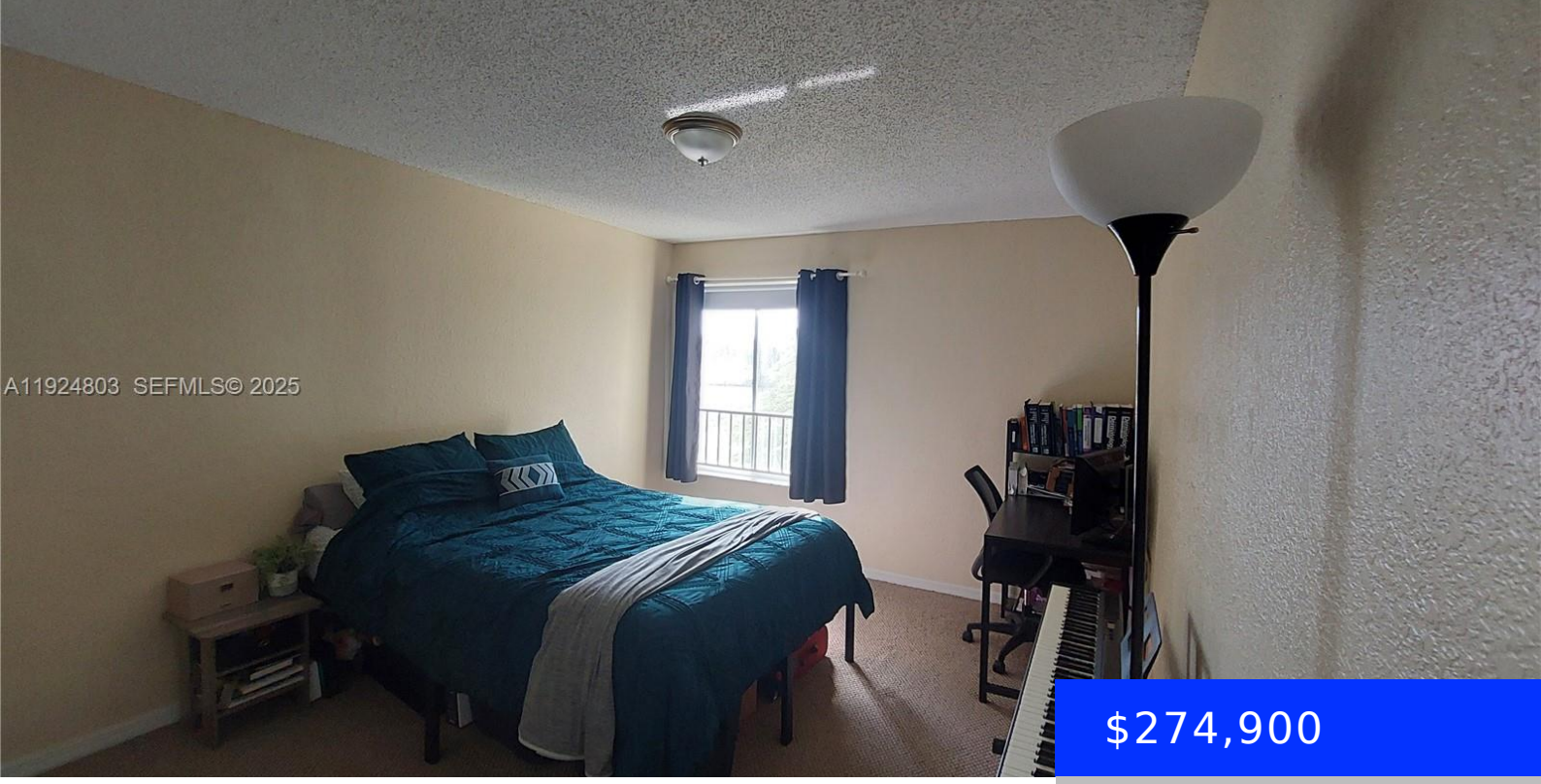

$274,900

- 2 beds
- 2 baths
- Residential
- Condominium
- Active
- 1105 sq ft

12510 VISTA ISLES DR, SUNRISE, FL, 33325

https://ritterproperties.com

OPPORTUNITY!!! Great 2/2 Condo with excellent location near Sawgrass, Amerant Arena, restaurants, major highways and much more. Community have pools, tennis courts and gym. Largest model in the building, corner with independent entrance and water view. Washer & Dryer in the unit. A must see it wont last! Tenant in place until June 2026 so […]

Basics

Date added: Added 3 months ago

Type: Residential

Bedrooms: 2 beds

Half baths: 0 half baths

Lot size, sq ft: 0 sq ft

ListOfficeName: RE/MAX Presidential

View: Canal, Lake

ListAOR: Miami Association of REALTORS®

MLS ID: A11924803

Category: Condominium

Status: Active

Bathrooms: 2 baths

Area: 1105 sq ft

SubdivisionName: ISLES AT LAGO MAR CONDO

GarageSpaces: 1

UnitNumber: 1227

EntryLevel: 2

Building Details

Cooling features: Central Air, Electric

ArchitecturalStyle: Corner Unit

Building Name: Isles at Lago Mar

Exterior material: CBS Construction

Year built: 1991

NewConstructionYN: No

Heating: Central, Electric

Parking: 1 Space, Assigned, Guest

Amenities & Features

Features: Second Floor Entry

Amenities: Dishwasher, Disposal, Dryer, Electric Range, Refrigerator, Washer

Waterfront available: Yes

AttachedGarageYN: No

PoolPrivateYN: No

Security Features: Security Patrol

ExteriorFeatures: None

GarageYN: Yes

CoolingYN: Yes

FireplaceYN: No